

T12S R37E

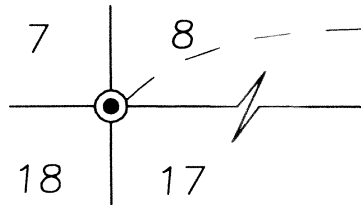

CS#12-37-60

(S89°50'W 2651.22)  
1(N89°14'09'E)  
S89°43'26"E 2630.02

N89°43'26"W 820.00  
2(WEST 820)

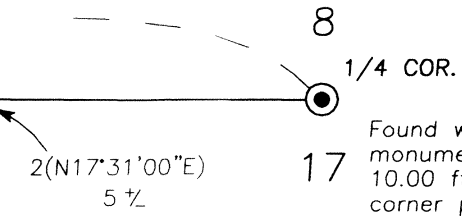

Found witness corner monument N89°34'00"E 10.00 ft. from 1/4 corner position. CS#12-37-61

Parcel 1  
UNSURVEYED  
15.90 Acres ±

LAND PARTITION PLAT NO. P2011-005

SITUATED IN THE NW1/4 OF SECTION 17,  
T12S, R37E, W.M.,  
BAKER COUNTY, OREGON

Survey Completed May 17, 2011

Sheet 1 of 2



Scale 1"=100'

BASIS OF BEARINGS

SURVEY NO. 12-37-3

LEGEND

- ⊙ Found 2 1/2" aluminum pipe with attached 2 1/2" aluminum cap, see Survey No. 12-37-60 & 12-37-61.
- Found 5/8" iron pin, see Survey No. 12-37-3.
- Found 5/8" iron pin, see Survey No. 12-37-82
- Set 5/8"x30" iron pin with attached red plastic cap marked CORNERSTONE SURVEYING, INC.
- ( ) GLO record bearing and distance.
- 1( ) Survey No. 12-37-3 record bearing and distance.
- 2( ) Deed record bearing and distance.
- 3( ) Survey No. 12-37-82 record bearing and distance.

REGISTERED  
PROFESSIONAL  
LAND SURVEYOR  
*Jack L. Watson*  
OREGON  
SEPT 19, 1995  
JACK L. WATSON  
2734  
Renewal Date 6/30/2012

Note: Sewage disposal shall be provided by a DEQ approved sanitary sewage disposal system for each parcel.

Initial Point  
Point being 732.44 ft. South and 1348.55 ft. East of the NW corner of Section 17.

BASIS OF BEARINGS  
1(S39°04'W 804.00)  
3(S39°04'W 803.92)

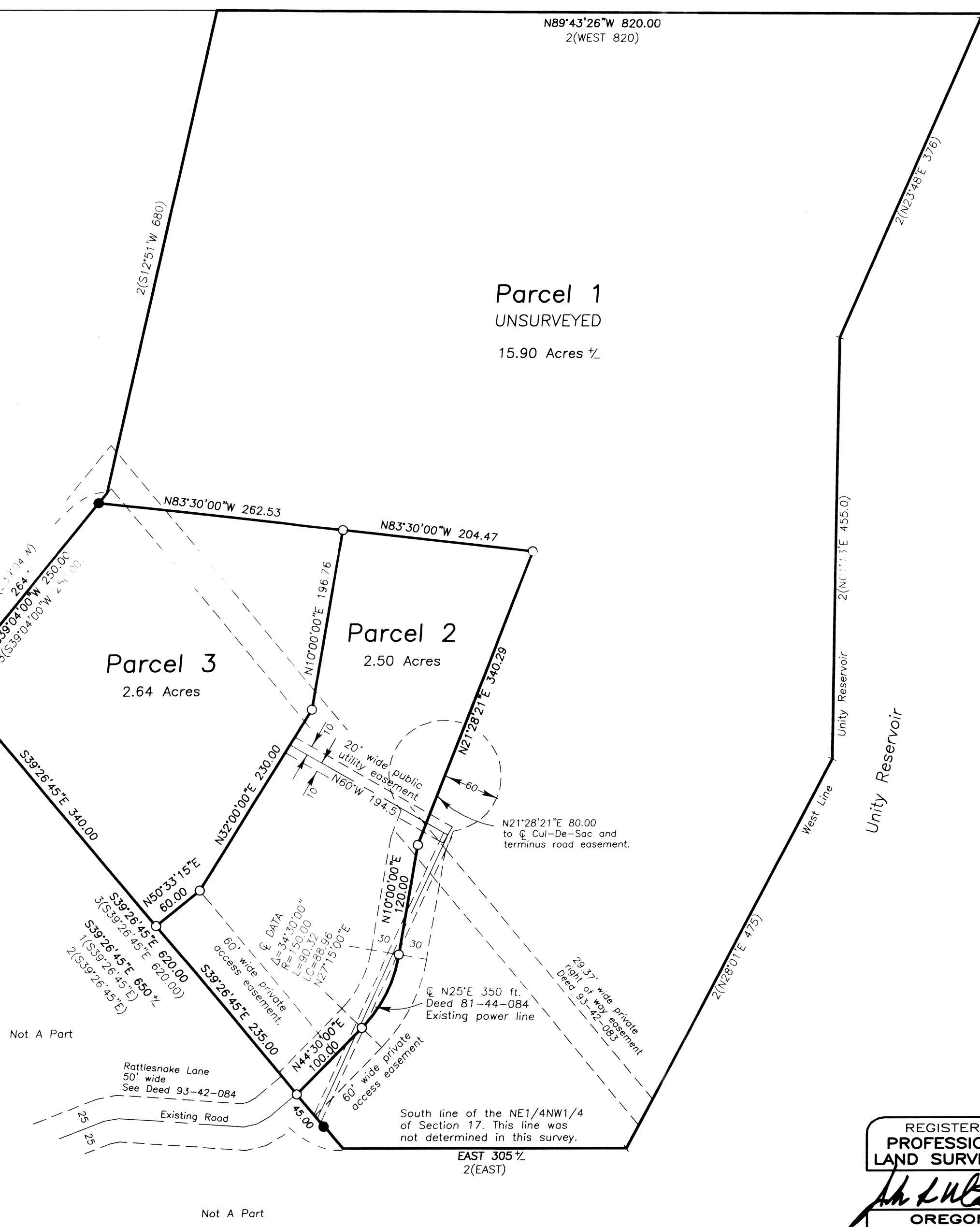

Not A Part

Not A Part

Parcel 3  
2.64 Acres

Parcel 2  
2.50 Acres