

LAND PARTITION PLAT NO. P2011-003

SITUATED IN GOVERNMENT LOT 1, SECTION 18, T.10S., R.38E., W.M.,
BAKER COUNTY, OREGON
SURVEY COMPLETED JANUARY 5, 2011

DETAIL

SCALE: 1"=40'

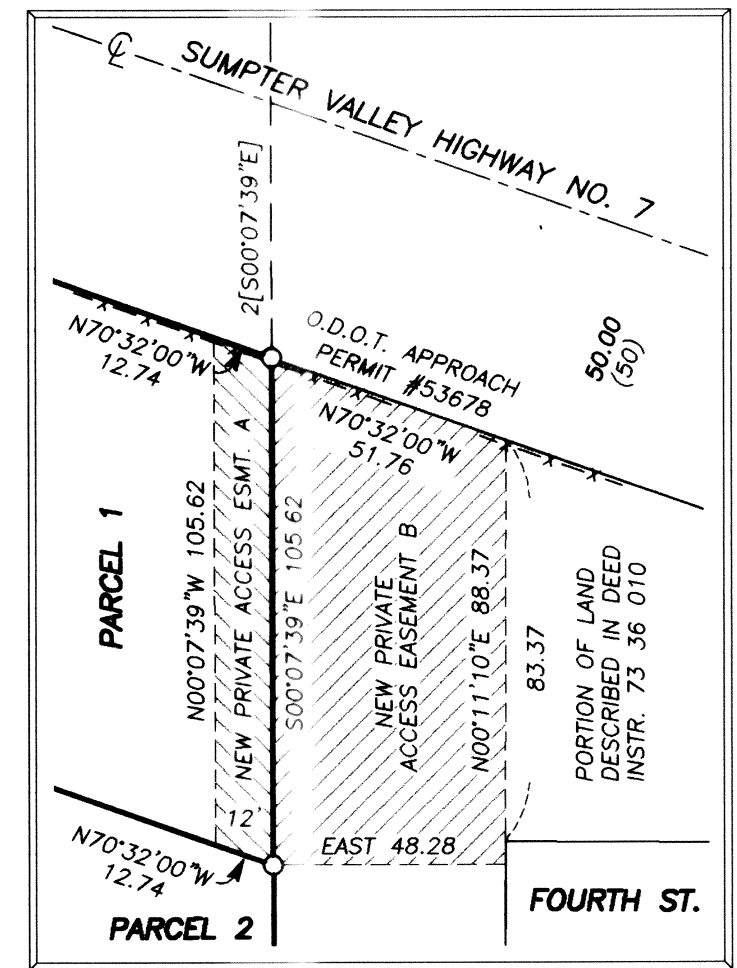
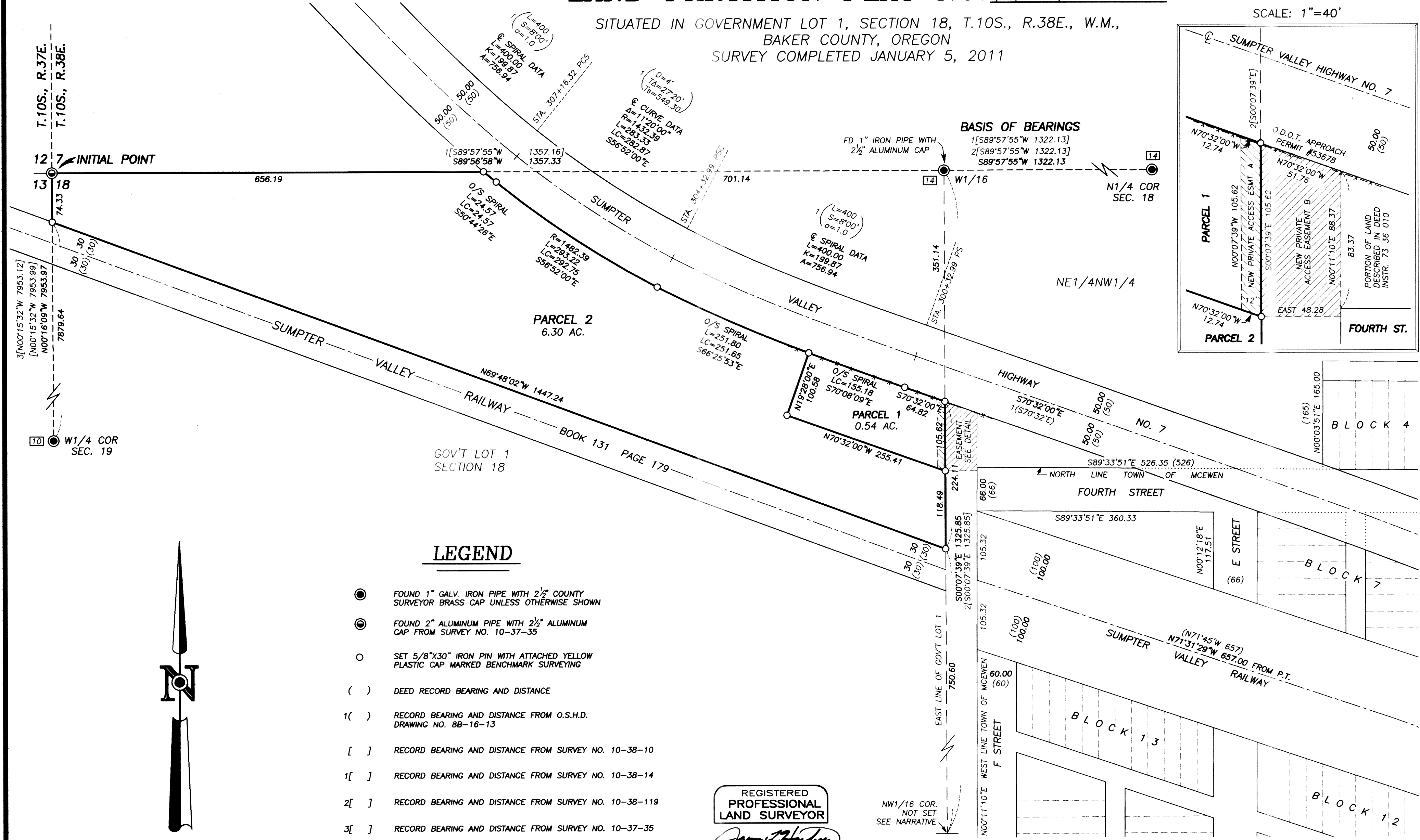

BASIS OF BEARINGS

RECORD MAP OF SURVEY NO. 10-38-14
AS SHOWN



NOTE:
 SEWAGE DISPOSAL FOR ANY FUTURE DEVELOPMENT SHALL BE PROVIDED BY A DEQ APPROVED SANITARY SEWAGE DISPOSAL SYSTEM.

REGISTERED
 PROFESSIONAL
 LAND SURVEYOR

Jason L. Hatfield
 OREGON
 NOVEMBER 30, 2007
 JASON L. HATFIELD
 #69454

EXPIRES: 6/30/2011

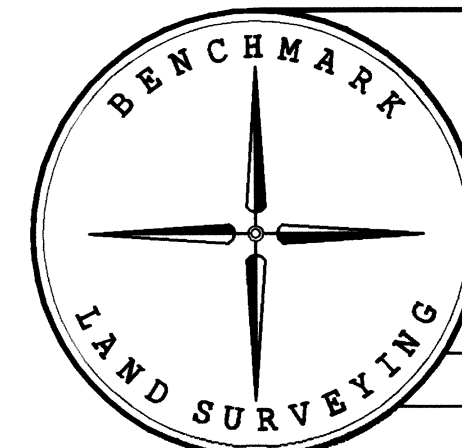

BENCHMARK LAND SURVEYING
 217 N. CANYON BLVD. JOHN DAY, OREGON
 2101 MAIN STREET, STE 223 BAKER CITY, OREGON
 541-575-1251 ~ 800-699-0516

LAND PARTITION SITUATED IN GOVERNMENT LOT 1, SECTION 18, T.10S., R.38E., W.M., BAKER COUNTY, OREGON		
SURVEYED FOR	WARNOCK RANCHES, INC.	
SURVEYED BY	JLH & MCS	1/5/2011
Scale: 1"=100'	Drawn by: JLH	SHEET 1 OF 2