

(SEE DETAIL SHEET 2 OF 3)

MAJOR PARTITION PLAT No. P2010-009
 A Portion of The West 1/2, NW 1/4 of Section 11, &
 The East 1/2, NE 1/4 of Section 10,
 Township 9 South, Range 39 East of the
 Willamette Meridian, Baker County, Oregon
 Survey Completed June 21, 2010

"PARCEL 1"
 E1/2 NE1/4

"PARCEL 1"
 AREA:
 149.94 ACRES

NOTES:

- 1) ELECTRICAL POWER IS CURRENTLY AVAILABLE TO THE PARCELS WITHIN THIS PARCEL.
- 2) SEWAGE DISPOSAL SHALL BE PROVIDED BY A DEQ APPROVED SANITARY SEWAGE DISPOSAL FACILITY.

REFERENCES

- (1) RECORD OF SURVEY No. 9-39-29
- (2) STATUTORY BARGAIN & SALE DEED B05 26 0371, B05 26 0372 & B05 26 0373
- (3) PARTITION PLAT No. 9-39-256MP
- (4) RECORD OF SURVEY No. 9-39-18
- (5) QUIT CLAIM DEED B10 20 0085 THRU 0087

SURVEY FOR

BETTY GREEN
 42278 WASHINGTON GULCH ROAD
 BAKER CITY, OREGON 97814

REGISTERED PROFESSIONAL LAND SURVEYOR
Lawrence H. Koerner

OREGON
 JAN. 29, 2001
LAWRENCE H. KOERNER
 6-2-12

7/20/10
 EXPIRATION DATE: 6/30/10

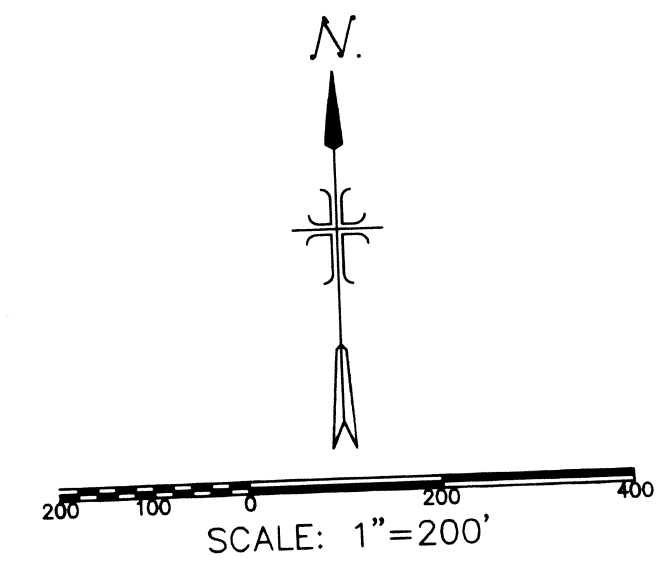

SEE SHEET 2 OF 3
 FOR ADDITIONAL SECTIONAL
 BREAKDOWN INFORMATION

N10°42'18"E 2643.21'
 N00°42'18"E 2613.21'

BASIS OF BEARING (1)
 N00°37'10"E 2638.70' (1)

WASHINGTON GULCH ROAD

C/L POCAHONTAS ROAD

S0°04'46"W 2645.12'(1)

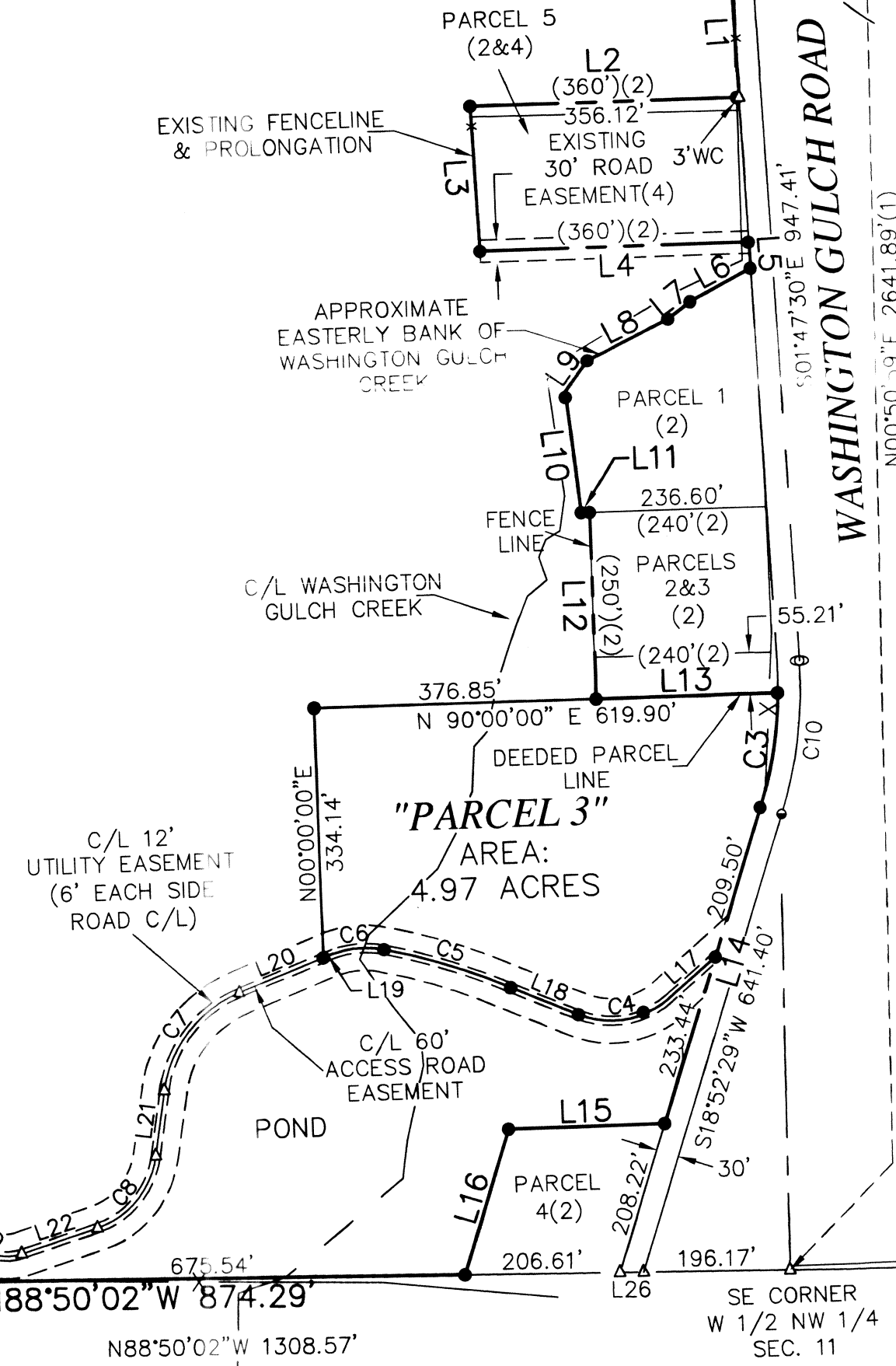

LEGEND

---	Boundary Line
---	Section Line
---	Parcel Line
- - -	Easement Line
- x -	Existing Fence
---	Right-of-Way
---	Centerline
○	Top of Bank
●	Found Brass Cap
○	Found 5/8" Iron Pin
○	Found Railroad Spike
○	Found PK Nail
●	Set 5/8" Iron Pin W/Plastic Cap
●	"Koerner LS 64242"
△	Calculated Point
(2&4)	Data of Record

STATEMENT OF WATER RIGHTS

THERE ARE WATER RIGHTS APPURTENANT TO THIS PARTITION AS LISTED UNDER CERTIFICATE NO'S 4446, 83236, 66278, 66277 & 550217. FIVE ACRES FOR PARCEL 3 & THREE ACRES FOR PARCEL 2 ACCORDING TO THE WATER MASTERS APPROVAL FORM DATED 6/29/10.

Koerner Land Surveying & Planning
 2963 W. Fieldstream Dr.
 Meridian, Idaho
 208-830-4168

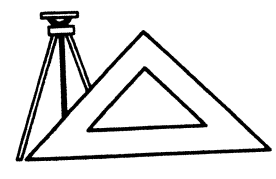

PREPARATION DATE: 7/20/2010 9:08:46 AM

SW CORNER
 E1/2 NE 1/4 SECTION 10
 (SEE DETAIL SHEET 2 OF 3)

SE CORNER
 W 1/2 NW 1/4
 SEC. 11

N88°50'02"W 1308.56'
 (N88°50'02"W 1308.56')(1)

C 1/4
 CORNER(1)