

# PARTITION PLAT NO. P2009-013

809 49 0170

809 49 0171

A PARTITION OF A PARCEL OF LAND RECORDED IN BAKER COUNTY DEED NO. B0205-0251, LOCATED IN THE SOUTHEAST QUARTER OF THE NORTHEAST QUARTER OF SECTION 20, TOWNSHIP 8 SOUTH, RANGE 39 EAST, WILLAMETTE MERIDIAN, BAKER COUNTY, OREGON.

**SURVEY FOR**

MICHAEL J. MCADAMS  
ROXANNE L. MCADAMS  
15879 HUNT MOUNTAIN LANE  
BAKER CITY, OR 97814  
(541) 856-4008

**SURVEY BY**

HANLEY ENGINEERING, INC.  
THOMAS J. HANLEY, PLS 1817  
P.O. BOX 701  
BAKER CITY, OR 97814-0701  
(541) 523-3803

**REFERENCES**

BAKER COUNTY DEED NO. B0205-0251  
BAKER COUNTY DEED NO. B07-28-0209  
BAKER COUNTY DEED NO. 87-06-068  
BAKER COUNTY SURVEY NO. 8-39-14  
BAKER COUNTY SURVEY NO. 8-39-40

**LEGEND**

- SET 3/8" X 30" LONG REBAR WITH YELLOW PLASTIC CAP MARKED "HANLEY ENGR. PLS 1817".
- SET 3/8" X 30" LONG REBAR WITH ORANGE PLASTIC CAP MARKED "REFERENCE MONUMENT" AS NOTED.
- ⊙ FOUND 1/2" REBAR, AS PER SURVEY NO 8-39-14 BY JAMES D. HANLEY, FILED MARCH 28, 1973.
- FOUND 3/8" REBAR AS PER SURVEY NO. 8-39-40 BY JAMES D. HANLEY, FILED AUGUST 12, 1981.
- ⊙ FOUND QUARTER CORNER MONUMENT AS NOTED.
- × COMPUTED LOCATION, NO MONUMENT SET.
- ( ) RECORD AS PER SURVEY NO. 8-39-14.
- [ ] RECORD AS PER SURVEY NO. 8-39-40.

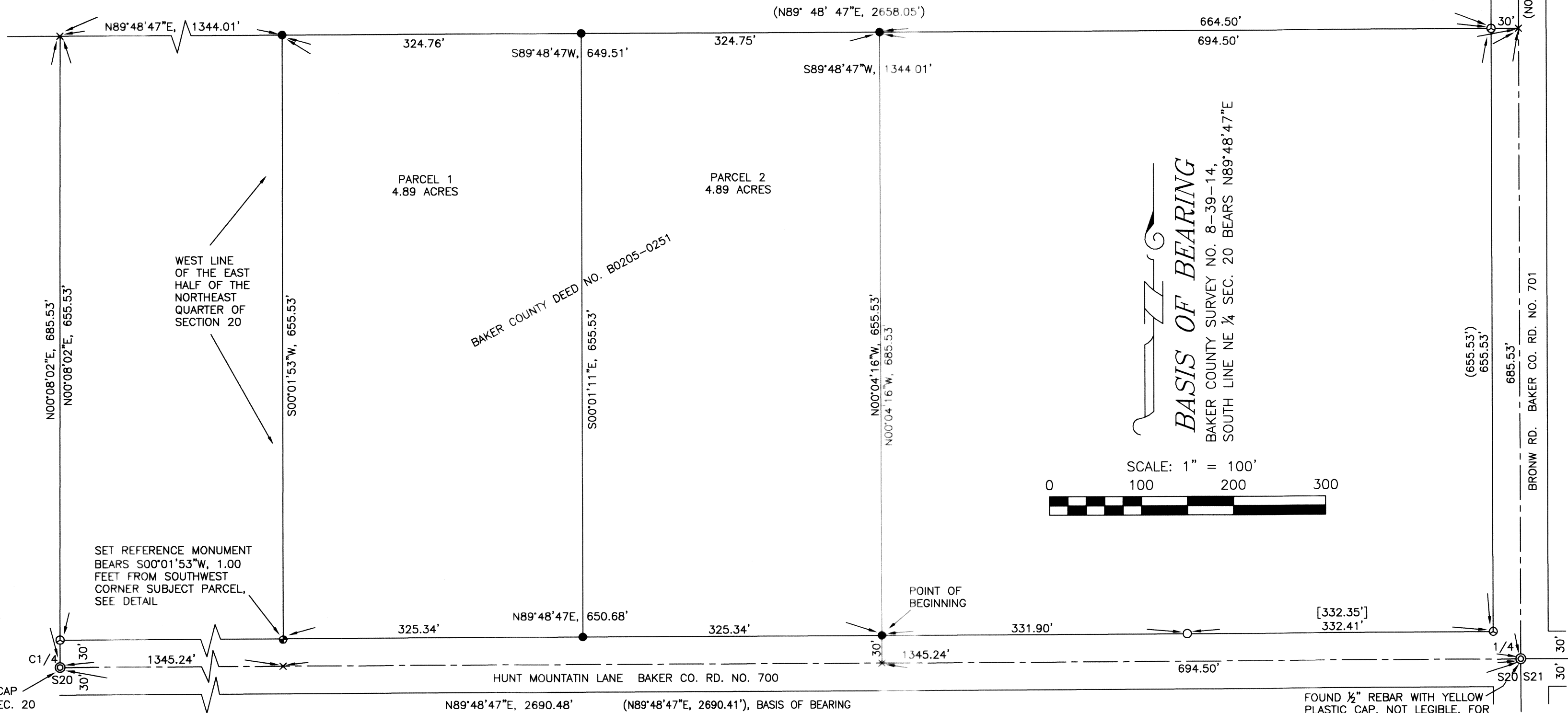
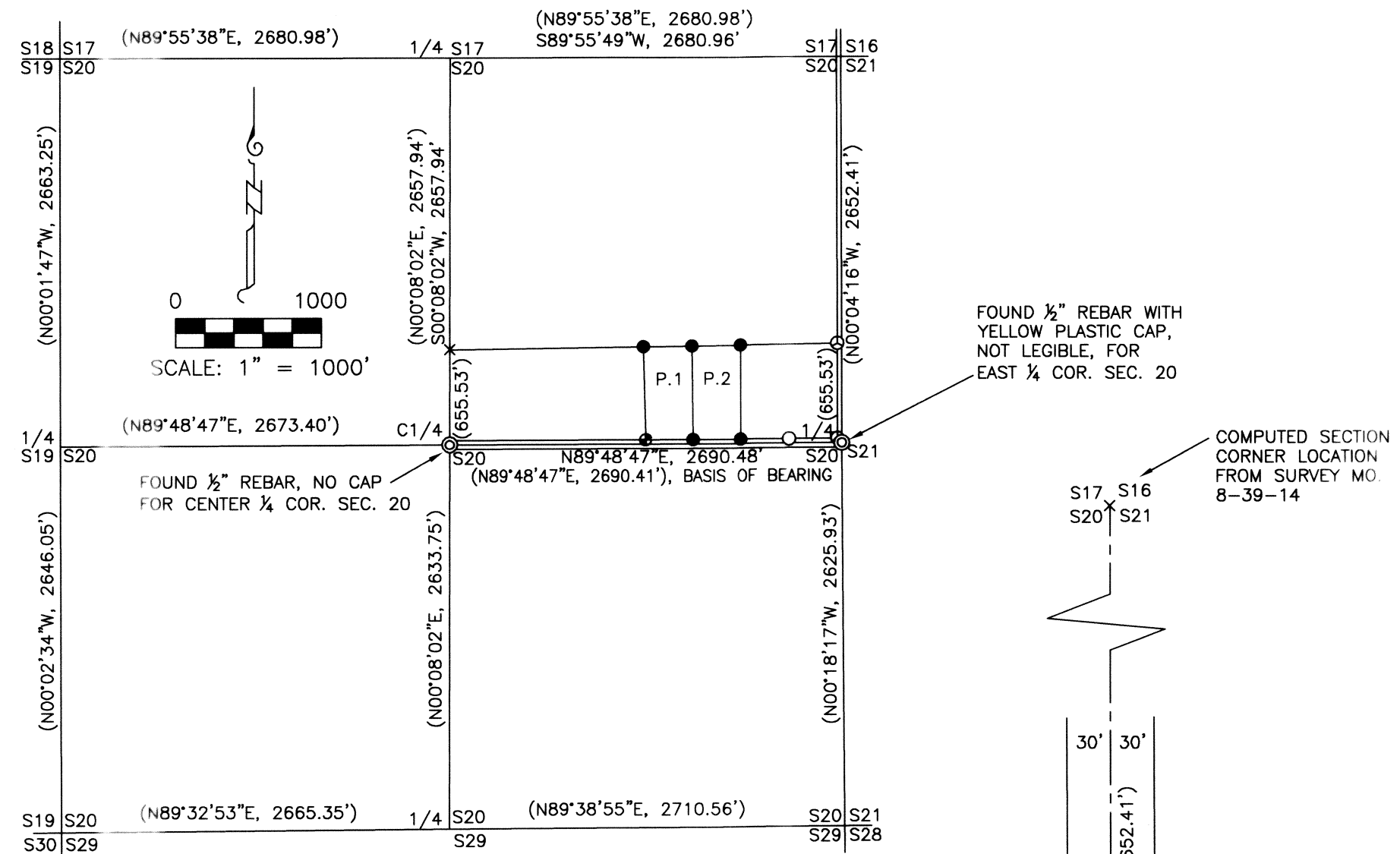
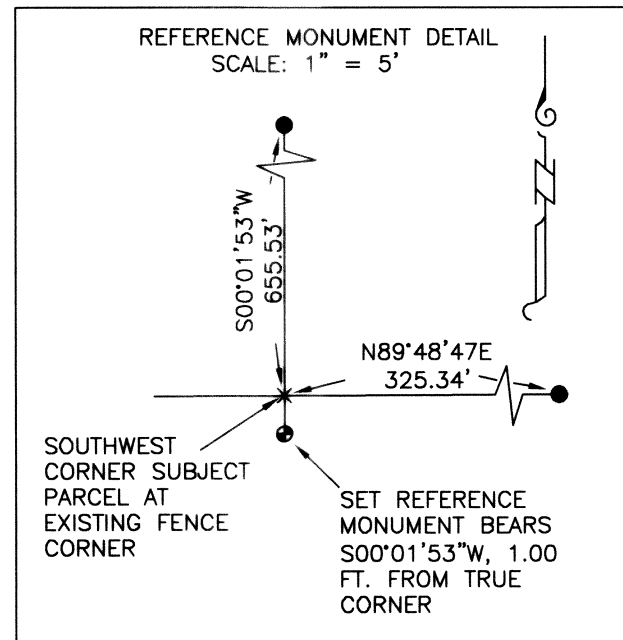

REGISTERED  
PROFESSIONAL  
LAND SURVEYOR

*Thomas J. Hanley*  
OREGON  
JULY 13, 1979  
THOMAS J. HANLEY  
1817

Renews June 30, 2011