

LAND PARTITION PLAT NO. P2008-035

SITUATED IN THE SW1/4 OF SECTION 29
T9S, R37E, W.M.
CITY OF SUMPTER
BAKER COUNTY, OREGON
September 15, 2008
Sheet 1 of 2



Scale 1"=100'

BASIS OF BEARINGS

Woodwell Base Line
N08°16'00"E

LEGEND

- Found 2 1/2" aluminum pipe with attached 3/4" aluminum cap, see Survey No. 9-37-291.
- Found 5/8" iron pin with attached yellow plastic cap, unless otherwise shown.
- Set 5/8"x30" iron pin with attached red plastic cap marked CORNERSTONE SURVEYING, INC.
- 1() GLO record bearing and distance.
- 2() Deed record bearing and distance.
- 3() MS 393 record bearing and distance.
- 4() Survey No. 9-37-5 record bearing and distance.
- 5() Survey No. 9-37-14 record bearing and distance.
- 6() Survey No. 9-37-222 record bearing and distance.
- 7() Survey No. 9-37-291 record bearing and distance.
- Found monument, see record map of survey number shown in box.

REGISTERED
PROFESSIONAL
LAND SURVEYOR

Jack L. Watson

OREGON
SEPT. 19, 1995
JACK L. WATSON
2734

Renewal Date 6/30/2010

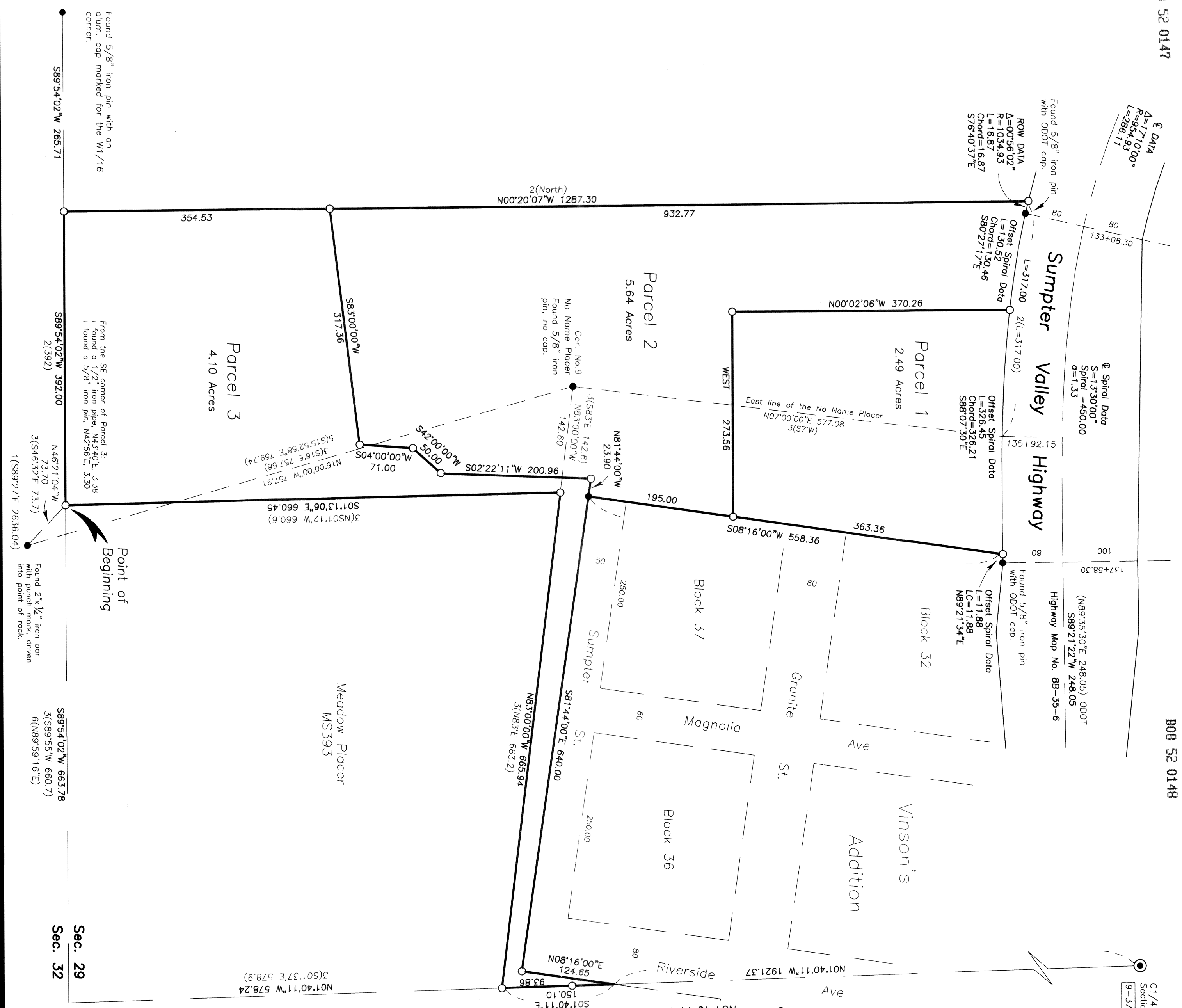

Sec. 29
Sec. 32

Found two reference monuments:
N88°35'09"E, 33.32 ft.
N01°35'57"W, 31.22 ft.
S17°4' CORNER
SECTION 29
(9-37-61)

Found 5/8" iron pin with on
alum. cap marked for the W1/16
corner.

From the SE corner of Parcel 3:
I found a 1/2" iron pipe, N43°40'E, 3.38
I found a 5/8" iron pin, N42°56'E, 3.30

Point of
Beginning

Found 2 x 1/4" iron bar
with punch mark, driven
into point of rock.

Found two reference monuments:
N88°35'09"E, 33.32 ft.
N01°35'57"W, 31.22 ft.
S17°4' CORNER
SECTION 29
(9-37-61)