

MINOR LAND PARTITION P2007-007

Situated in Sections 14, 15, 16, 21, 22, 23, Township 11 South, Range 39 East of the
Williamette Meridian, Also being a replat of Parcel 3 of Minor Partition number 2006-013,
Baker County, Oregon

DETAIL

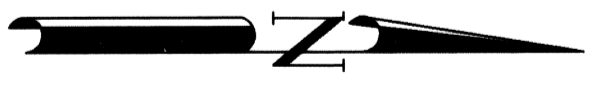
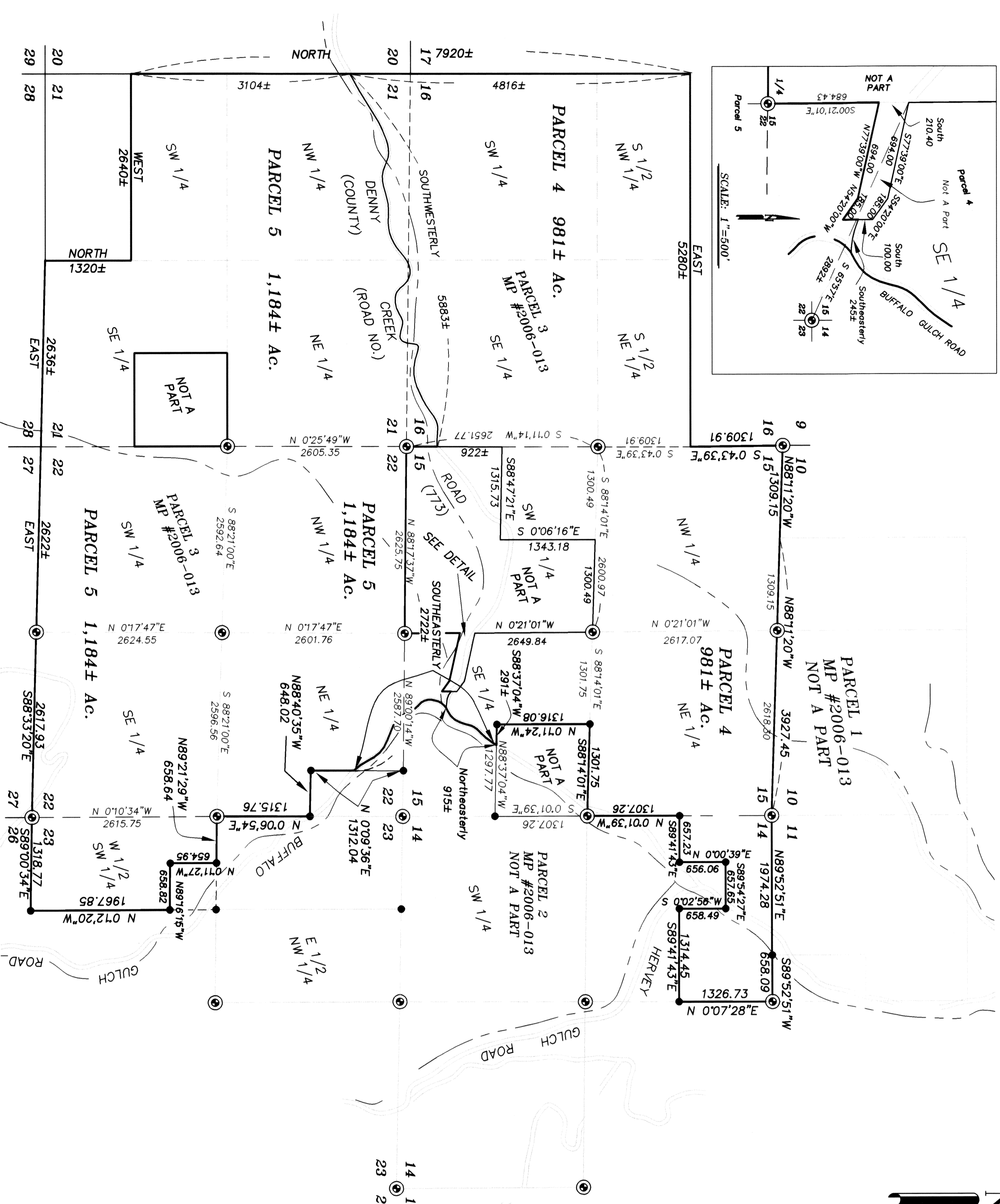
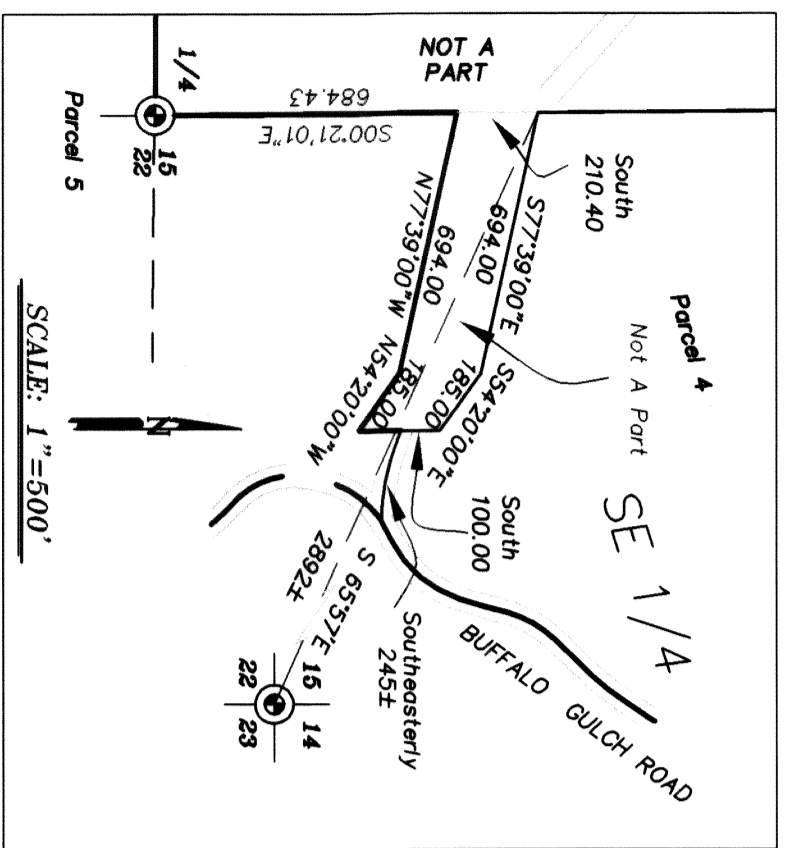

SCALE: 1"=1000'

LEGEND

- Monuments of record as per Baker County records Survey number 11-39-20.
- ⊙ Existing roadway
- ~ Existing stream

REFERENCE MATERIAL

Survey No. 11-39-20
 Title Report No. 00016390
 Minor Partition No. 2006-013
 Deeds
 Deeds No. 87-02-078
 Book 04-32-0223
 Book 06-09-0170
ROW EASEMENT DEED 87 02 078

NARRATIVE

This unsurveyed partition was done at the request of Colter Ridge Inc. This is a partition of parcel 3 of Minor Partition number 2006-013. At the direction of the landowners I divided the existing tract of land into 2 separate parcels. I find no unusual conditions with this partition.

REGISTERED
 PROFESSIONAL
 LAND SURVEYOR
 GREGORY T. BLACKMAN
 991
 OREGON
 JULY 13, 1975
 Renewal Date: Dec. 31, 2007