

- DANIEL BEST & Co. MINERAL SURVEY No. 35
- Section 23
- (1) E1/2NW1/4SW1/4NE1/4
  - (2) W1/2NE1/4SW1/4NE1/4
  - (3) SE1/4SW1/4NE1/4
  - (4) NW1/4NE1/4SE1/4
  - (5) E1/2SW1/4NE1/4SE1/4
  - (6) W1/2SE1/4NE1/4SE1/4
  - (7) E1/2NE1/4SE1/4SE1/4
- Section 24
- (8) W1/2NW1/4SW1/4SW1/4
  - (9) N1/2S1/2SW1/4SW1/4
  - (10) N1/2S1/2SE1/4SW1/4

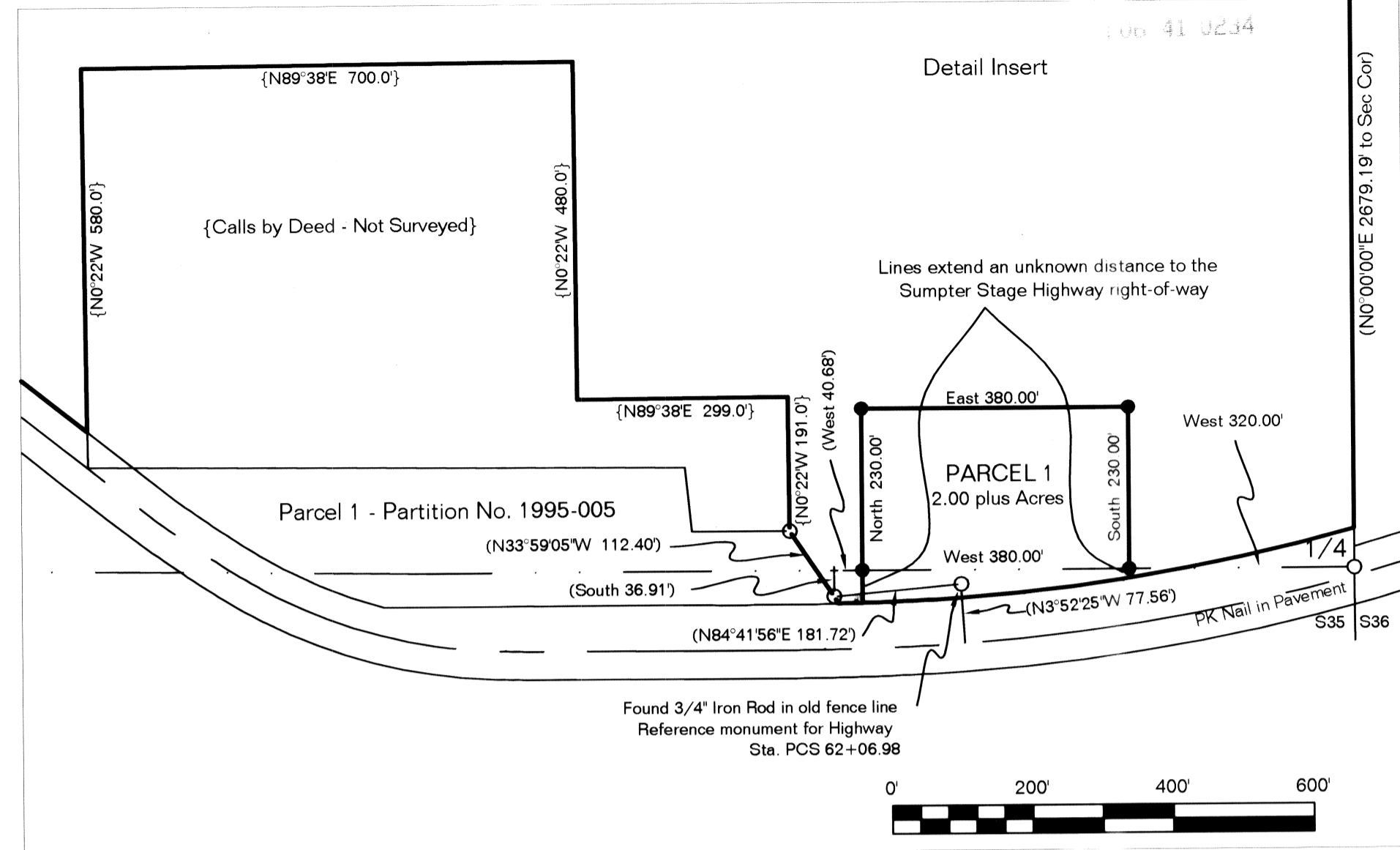

**PARTITION PLAT No. P2006-022**  
 In Sections 14, 22, 23, 24, 25, 26 & 35, T10S, R39E, WM  
 Baker County, Oregon

**LEGEND**

- GLO Calls in Italics - Bearings Cardinal if not shown 660'
- Survey No. 10-39-9 Calls in Brackets [.....]
- Survey No. 10-39-157 Calls in Parentheses (.....)
- Deed Calls {.....}
- Set 30' long No. 5 Rebar with Yellow Plastic Cap marked PLS 699
- Found No. 5 Rebars with Plastic Caps marked LS #2431 unless otherwise noted



BASIS FOR BEARINGS  
 Baker County Survey No. 9-40-157

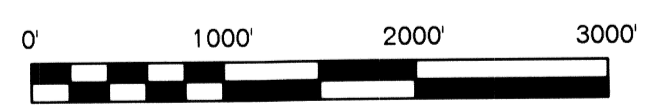

REGISTERED PROFESSIONAL LAND SURVEYOR

*Leland Lee Myers*

OREGON  
 JULY 9, 1965  
 LELAND LEE MYERS  
 699  
 Renewal Date 1/1/07

FILED \_\_\_\_\_  
 BAKER COUNTY SURVEYOR  
 SURVEY No. \_\_\_\_\_