

UNSURVEYED PARTITION PLAT No. P2006- 018

That portion of the SE1/4 of Section 21 East of Medical Springs Highway & SW1/4 of Section 22, T8S, R40E, WM
Baker County, Oregon

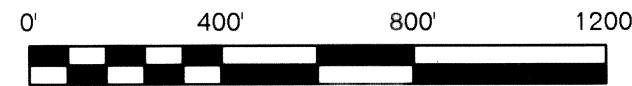

US Interstate Highway No. 84

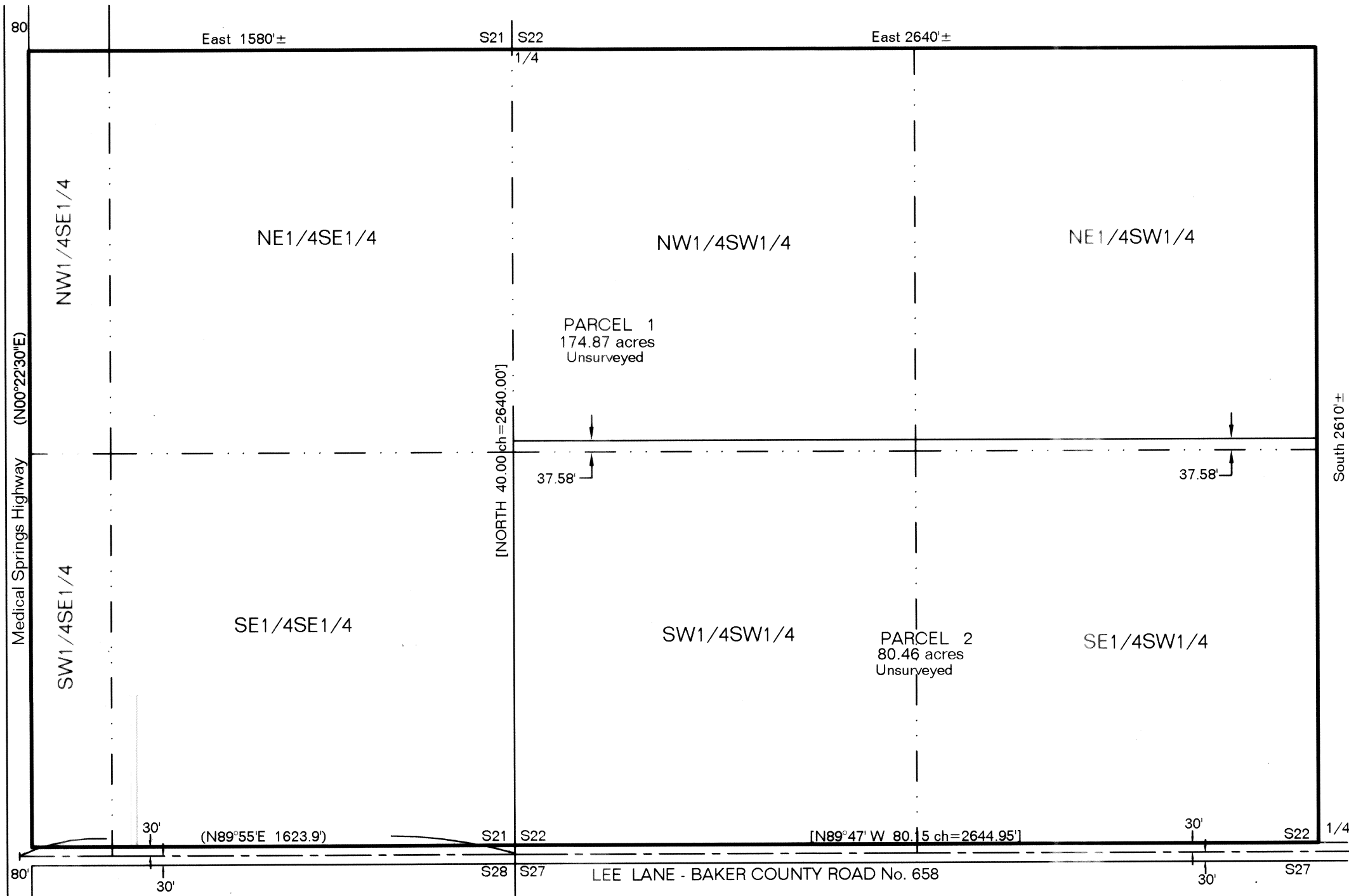

NARRATIVE

The purpose of this unsurveyed partition is to create two parcels of land in the SE1/4 of Section 21 and the SW1/4 of Section 22, T8S, R40E, WM, Baker County, Oregon, at the request of Beth Mackenzie.

There are no surveys of record in this area except the freeway and frontage roads. The dividing lines for the two parcels are controlled by aliquot parts of the sections.

CERTIFICATION

I, Leland Lee Myers, a Professional Land Surveyor registered in the State of Oregon, 587 E Auburn Street, PO Box 99, Sumpter, Oregon 97877, do hereby certify that the information shown on this map is correct to the best of my knowledge.

The tract being divided is more fully described as that portion of the SE1/4 of Section 21 lying East of the Medical Springs Highway frontage road and the SW1/4 of Section 22, T8S, R40E, WM, in Baker County, Oregon.

REGISTERED PROFESSIONAL LAND SURVEYOR

Leland Lee Myers

OREGON
JULY 9, 1965
LELAND LEE MYERS
699

Renewal Date 1/1/07

LEGEND

Record data per Oregon State Highway maps in parentheses ()

Record data per GLO in brackets []

DECLARATION

We, Duncan S. Mackenzie and Elizabeth A. Mackenzie, husband and wife, do hereby declare that we have caused this partition to be prepared in accordance with Oregon Revised Statutes Chapter 92.

Duncan S. Mackenzie Elizabeth A. Mackenzie

STATE OF OREGON }
COUNTY OF BAKER } ss

Signed and sworn to before me on 28TH Aug., 2006, by Duncan S. Mackenzie and Elizabeth A. Mackenzie, husband and wife.

[Signature]
My Commission Expires 10-26-07

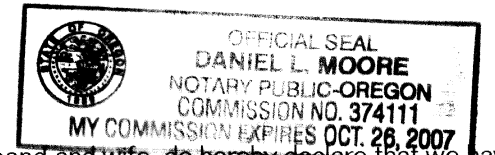

We, Elwood Fennimore and Charalene Fennimore, husband and wife, do hereby declare that we have caused this partition to be prepared in accordance with Oregon Revised Statutes Chapter 92.

Elwood Fennimore Charalene Fennimore

STATE OF OREGON }
COUNTY OF BAKER } ss

Signed and sworn to before me on 28TH Aug., 2006, by Elwood Fennimore and Charalene Fennimore, husband and wife.

[Signature]
My Commission Expires 10-26-07

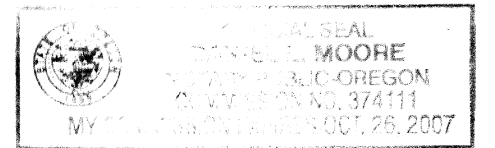

APPROVALS

I have reviewed this plat and find it complies with ORS Chapter 92 and ORS 209.250.

[Signature] 8-28-2006
Baker County Surveyor Date

I have reviewed this partition and find it complies with the regulations of Baker County, Oregon.

[Signature] 8-28-06
Baker County Planning Director Date

All ad valorem taxes and other special assessments due pursuant to law have been assessed and collected.

[Signature] 8-28-06
Baker County Treasurer Date

STATE OF OREGON }
COUNTY OF BAKER } ss

I do hereby certify that the attached partition was received for

recording on the 28th day of August, 2006.

at 4:00 o'clock P.M as Partition No. P2006- 018.

[Signature]
Baker County Clerk

FILED _____
BAKER COUNTY SURVEYOR
SURVEY No. _____