

PARTITION PLAT NO. P2001-016  
PARTITION PLAT OF PORTIONS OF SECTIONS  
8, 9, 10, 15, 16, 17, 21, 22 AND 27 OF T.11S.,  
R.40E., W.M., BAKER COUNTY, OREGON  
W.O. 00-2189 MHP-01-04

LEGEND

- RECORD 2-1/2" X 30" ALUMINUM PIPE WITH 3-1/2" ALUMINUM CAP AS PER BAKER COUNTY SURVEY NO. 11-40-126-2 BY DOUGLAS M. FERGUSON, LS 848, RECORDED JAN. 4, 1991.
- MONUMENT OF RECORD AS PER BAKER COUNTY SURVEY NO. 11-40-126-2 BY DOUGLAS M. FERGUSON, LS 848, RECORDED JAN. 4, 1991.
- ( ) RECORD AS PER GENERAL LAND OFFICE SURVEY BY HENRY W. COOKE UNDER G.L.O. CONTRACT NO. 418, DATED AUGUST 30, 1881.
- 2( ) RECORD AS PER BAKER COUNTY SURVEY NO. 11-40-126-2, BY DOUGLAS M. FERGUSON, LS 848, RECORDED JAN. 4, 1991.
- 3( ) EXCEPTION DESCRIPTION RECORD DEED BOOK 172 PAGE 600, RECORDS OF BAKER COUNTY, OREGON.
- EXISTING ROAD AS PER BAKER COUNTY ASSESSOR'S MAP
- EASEMENT LOCATION - RECORDING INFORMATION
- ⊙ EASEMENT LOCATION AS PER DEEDS WF 99-01-122, BAKER COUNTY, OREGON CREEK

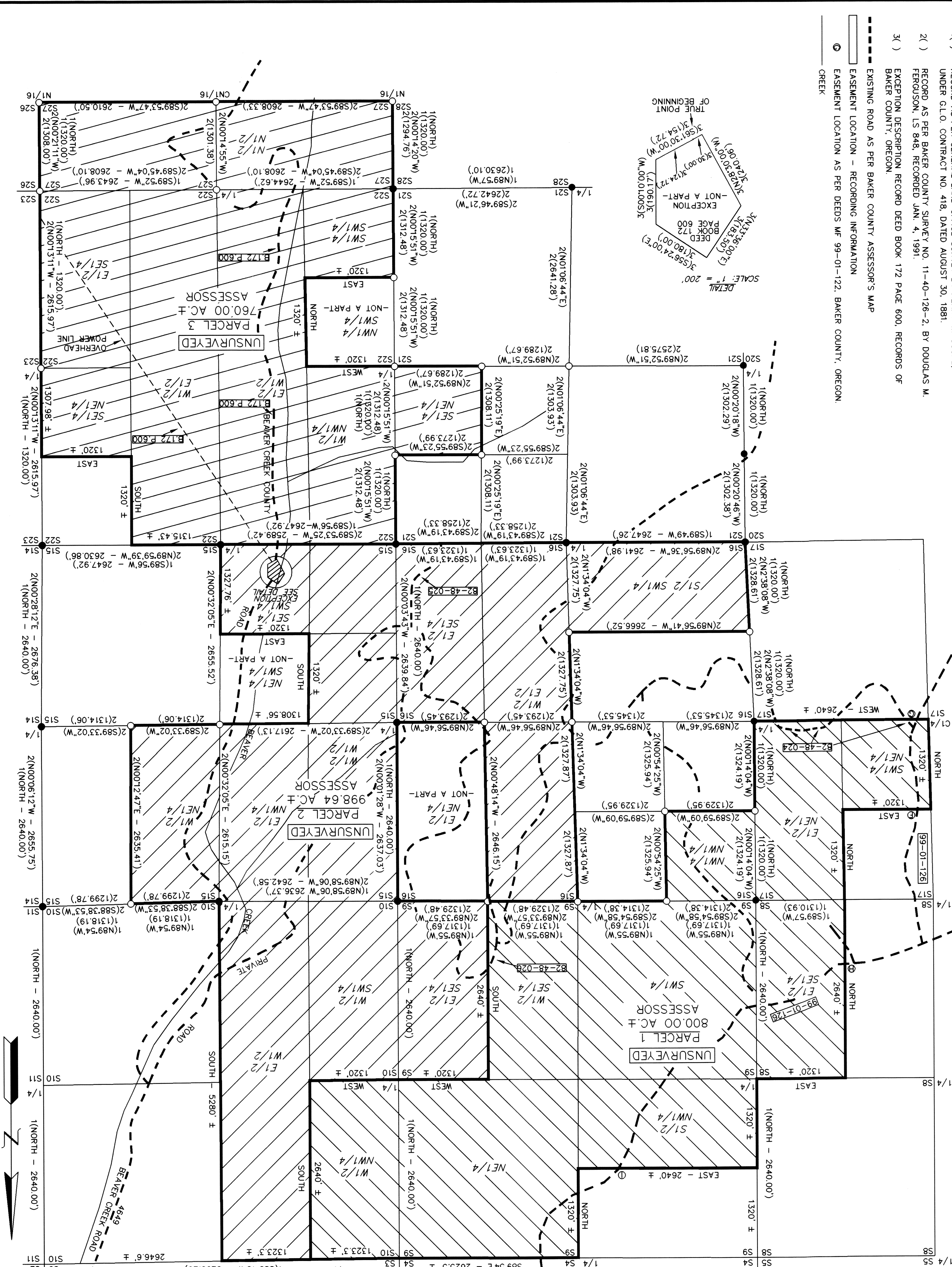
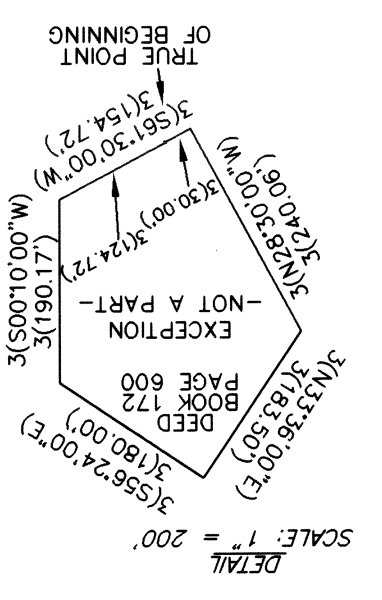

PREPARED FOR  
 RICHARD LINDEMANN  
 LINDA S. LINDEMANN  
 P.O. BOX 128  
 LYONS, OREGON 97358  
 (503) 859-2667

BOISE CASCADE CORPORATION  
 1917 JACKSON ST.  
 LAGRANDE, OREGON 97850  
 (541) 962-2053

PREPARED BY  
 ARMSTRONG SURVEYING  
 & ENGINEERING, INC.  
 378 NE SECOND STREET  
 PRINEVILLE, OREGON 97754  
 (541) 447-7791

REGISTERED  
 PROFESSIONAL  
 LAND SURVEYOR  
 David B. Armstrong  
 012910 OREGON  
 DAVID B. ARMSTRONG  
 Keno 12/5/10

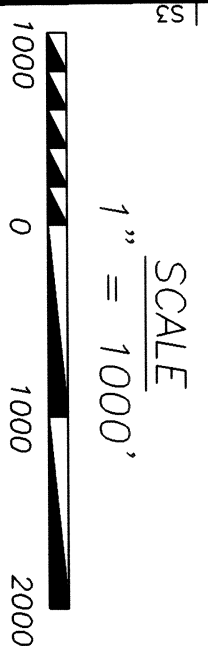

AUGUST 29, 2001

SHEET 1 OF 2  
 DRG. NO 00-2189  
 W.O. 00-2189