

02 330269

Found 1" Iron Rod  $\phi$  of Clark Street.  
Extend  $\phi$  Clark Street N.  $03^{\circ} 19' 48''$  W.,  
1.47 feet to intersect 1/16 line.

Fnd. monument 0.42 feet West  
and 0.03 feet North of the  
Northeast corner of Parcel No. 1.

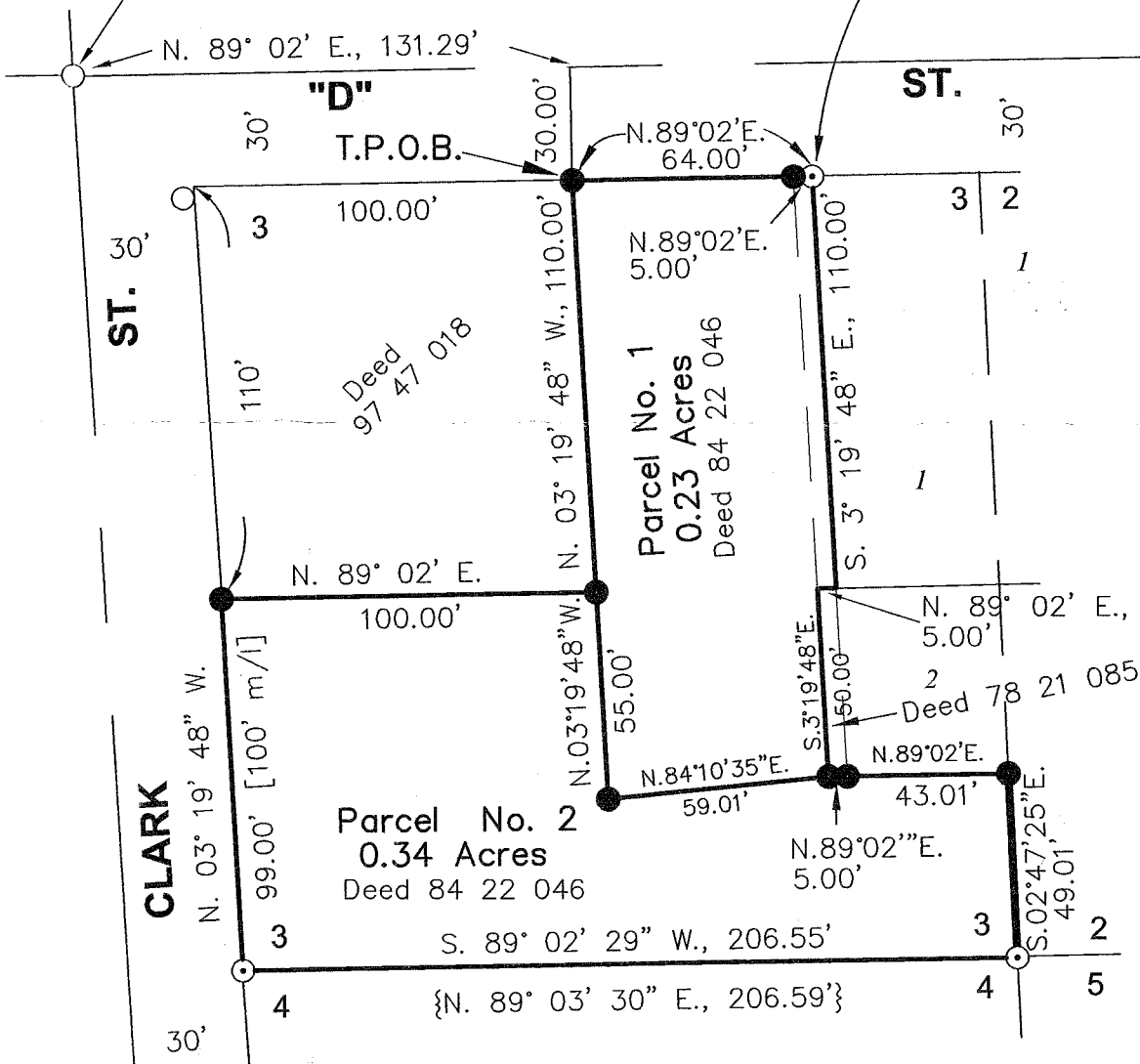

**SKETCH TO ACCOMPANY  
AFFIDAVIT OF CORRECTION  
FOR PARTITION PLAT NO. P1999-011**

August 14, 2002

Scale: 1" = 50'

REGISTERED  
PROFESSIONAL  
LAND SURVEYOR

*Thomas J. Hanley*

OREGON  
JULY 13, 1979  
THOMAS J. HANLEY  
1817

HANLEY ENGINEERING, INC.  
2043 MAIN STREET  
BAKER CITY, OREGON

Renews June 30, 2003