

LAND PARTITION PLAT NO. 1999-001

BEING A PARTITION OF THE "AMAZON", "CUPID"
AND "MOUNTAIN BELLE" LODE MINING CLAIMS
SITUATED IN THE N1/2 SEC. 6,
T.9S., R.37E., W.M.,
BAKER COUNTY, OREGON

DECEMBER 15, 1998

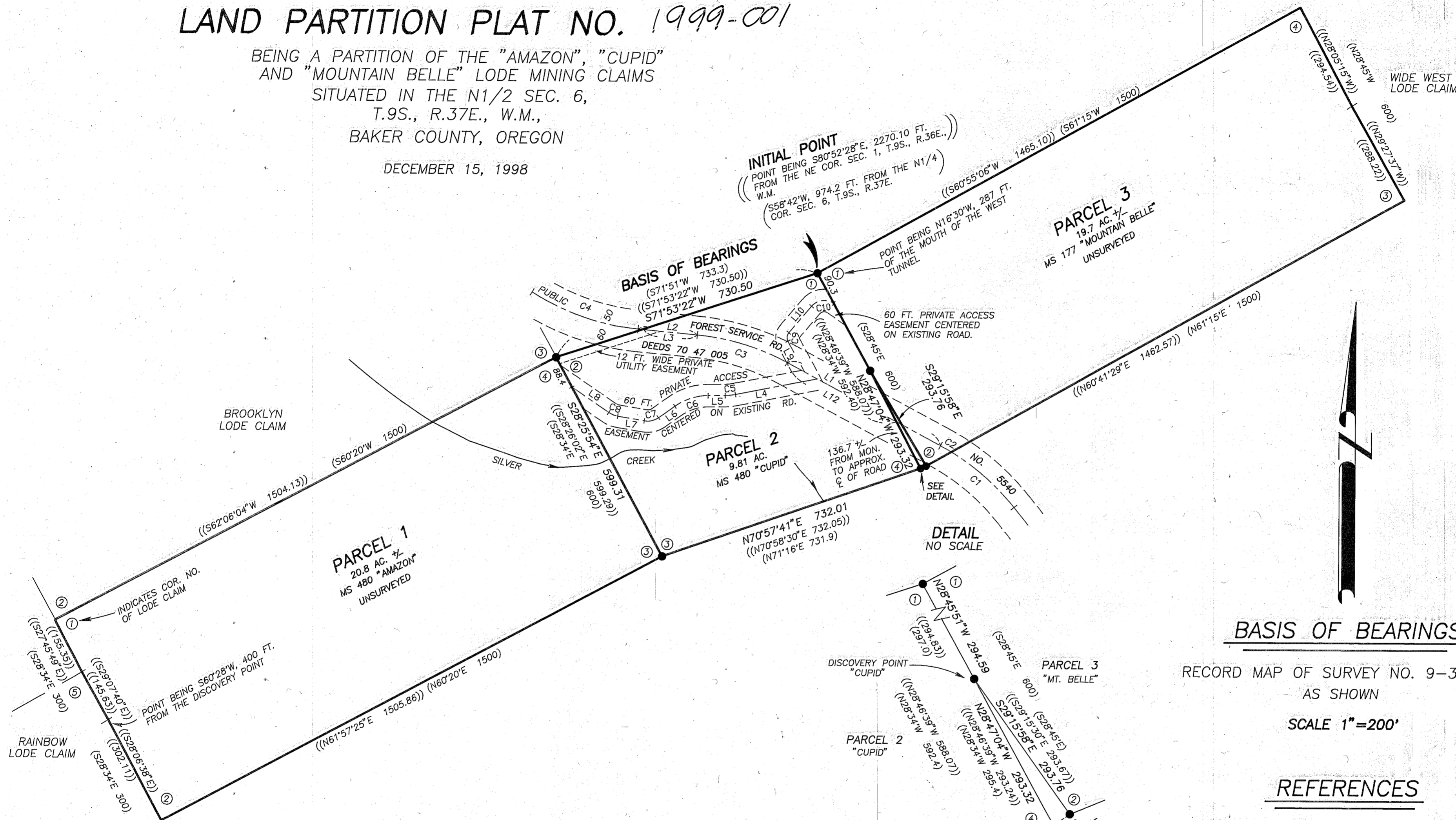

INITIAL POINT
POINT BEING S80°52'28"E, 2270.10 FT.
FROM THE NE COR. SEC. 1, T.9S., R.36E.,
W.M.
(S58°42'W, 974.2 FT. FROM THE N1/4
COR. SEC. 6, T.9S., R.37E.)

BASIS OF BEARINGS
(S71°51'W 733.3)
(S71°53'22"W 730.50)
(S71°53'22"W 730.50)

BASIS OF BEARINGS

RECORD MAP OF SURVEY NO. 9-37-163
AS SHOWN
SCALE 1"=200'

REFERENCES

RECORD MAP OF SURVEY NO.'S 9-37-162 & 9-37-163
DEED RECORD INSTRUMENT NO.'S 95 06 028 - 95 06 032

LEGEND

- FOUND 2" ALUMINUM PIPE WITH ATTACHED 2 1/2" ALUMINUM CAP MARKED 1987 - ORLS 1639, FROM MAP OF SURVEY NO. 9-37-163
- (()) RECORD BEARING AND DISTANCE PER RECORD MAP OF SURVEY NO. 9-37-163
- () DEED RECORD BEARING AND DISTANCE

FOREST SERVICE ROAD NO. 5540

CENTERLINE CURVE DATA				
CURVE	DELTA	RADIUS	ARC	CHORD
C1	23°11'00"	636.62	257.59	N50°21'30"W 255.84
C2	02°50'35"	636.62	31.59	N60°31'43"W 31.59
C3	22°37'00"	636.62	251.30	N73°15'30"W 249.67
C4	27°10'00"	636.62	301.85	N70°59'00"W 299.03

CENTERLINE LINE DATA		
LINE	BEARING	DISTANCE
L1	N61°57'00"W	468.01
L2	N84°34'00"W	161.91
L3	N84°34'00"W	144.25
L12	N61°57'00"W	337.20

60 FT. PRIVATE ACCESS EASEMENTS

CENTERLINE CURVE DATA				
CURVE	DELTA	RADIUS	ARC	CHORD
C5	10°31'18"	150.00	27.55	S84°10'53"W 27.51
C6	34°56'53"	155.00	94.54	S71°58'05"W 93.08
C7	45°18'17"	50.00	39.54	S77°08'47"W 38.51
C8	24°28'31"	60.00	25.63	N67°57'49"W 25.44
C9	69°21'08"	20.00	24.21	N05°46'28"E 22.76
C10	83°37'19"	45.00	65.68	N82°15'42"E 60.00

CENTERLINE LINE DATA		
LINE	BEARING	DISTANCE
L4	S78°55'13"W	221.42
L5	S89°26'31"W	45.54
L6	S54°29'38"W	52.82
L7	N80°12'05"W	72.26
L8	N55°43'34"W	119.36
L9	N28°54'06"W	93.64
L10	N40°27'02"E	92.55

REGISTERED
PROFESSIONAL
LAND SURVEYOR
Robert D. Bagett
OREGON
JULY 12, 1963
ROBERT D. BAGETT
598
Renewal Date 12/31/99

NOTES:

- SECTION 6, T.9S., R.37E. IS UNSURVEYED.
- THERE ARE NO WATER RIGHTS PERTINENT TO THIS PARTITION.
- THE LOCATION OF SILVER CREEK IS APPROXIMATE.
- THE LOCATION OF FOREST SERVICE RD. NO. 5540 IS APPROXIMATE.
- I FIND NO RECORD OR EXISTENCE OF AN APPURTENANT GEODETIC CONTROL MONUMENT WITHIN 1/2 MILE OF THIS LAND PARTITION.