

PARTITION PLAT NO. 1997-011

Partition located in the S1/2 of the SE1/4 SW1/4 Sec. 15, T. 10 S., R. 39 E., W.M.

NW Corner SW1/4 SW1/4 Section 15

(S. 89° 46' 15" E., 2634.96')

CENTER S 1/16 cor. Section 15.

BASIS OF BEARING
CO. SURVEY NO. 10-39-13



Scale: 1" = 100'

REFERENCE SURVEYS

See County Survey No. 10-39-12 for subdivision of Section 15.
See County Survey No. 10-39-13 for S1/2 of the SE1/4 SW1/4

(N. 0° 17' 50" E., 1319.66')

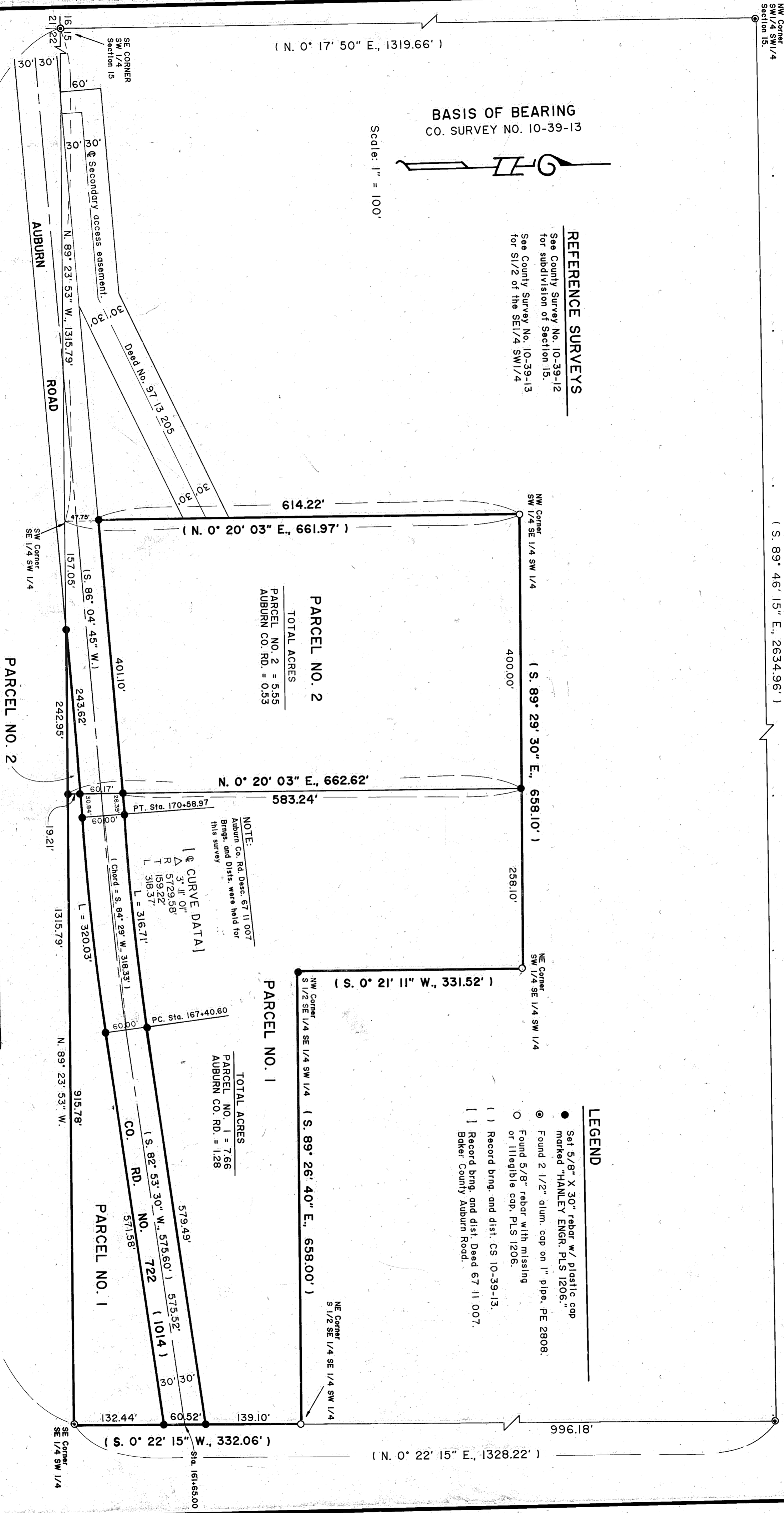

PARCEL NO. 2
TOTAL ACRES
PARCEL NO. 2 = 5.55
AUBURN CO. RD. = 0.53

PARCEL NO. 1
TOTAL ACRES
PARCEL NO. 1 = 7.66
AUBURN CO. RD. = 1.28

NOTE:
Auburn Co. Rd. Desc. 67 11 007
Bridges and Dist. were held for
this survey

CURVE DATA
R = 311.01'
T = 5729.58'
L = 316.71'
L = 320.03'

(S. 89° 23' 50" E., 2631.58')

REGISTERED PROFESSIONAL LAND SURVEYOR
OREGON
SEPTEMBER 23, 1977
JAMES D. HANLEY
1205

HANLEY ENGINEERING
2043 MAIN STREET
BAKER CITY, OREGON

Renews June 30, 1997