

# PARTITION PLAT NO. 1995-022

T. 9 S. R. 45 E., W.M.  
Sec. 10, SW1/4 NE1/4

TAX LOT NO. 2800  
CS 9-45-25

PARCEL NO. 1  
TAX LOT NO. 2900  
4.09 AC.

PARCEL NO. 2  
TAX LOT NO. 2900  
5.0 AC.

TAX LOT NO. 300  
TAX MAP 9-45-10

☉ CURVE DATA  
 9° CL R = 636.62  
 Δ 15° 23' 41"  
 S 86.04  
 L 171.05  
 C 170.54

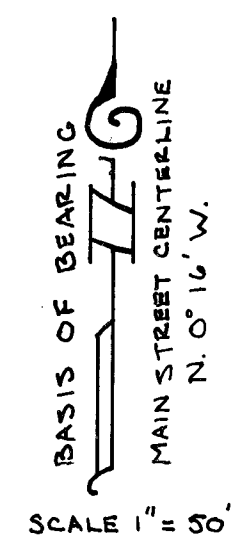

## LEGEND

- SET 5/8" x 30" REBAR WITH PLASTIC CAP MKD. "HANLEY ENGR PLS 1206"
- FOUND REBAR WITH "HANLEY" CAP OR AS NOTED
- ⊙ SET MONUMENT AS NOTED
- ⊠ FOUND MONUMENT IN BOX

REFERENCE SURVEY: CS 9-45-25

REGISTERED  
PROFESSIONAL  
LAND SURVEYOR

*James D. Hanley*

OREGON  
SEPTEMBER 23 1977  
JAMES D. HANLEY  
1206

☉ CURVE DATA  
 3° 00' CR R = 1909.86  
 Δ 6° 47' 30"  
 S 113.33  
 L 226.39  
 C 226.26

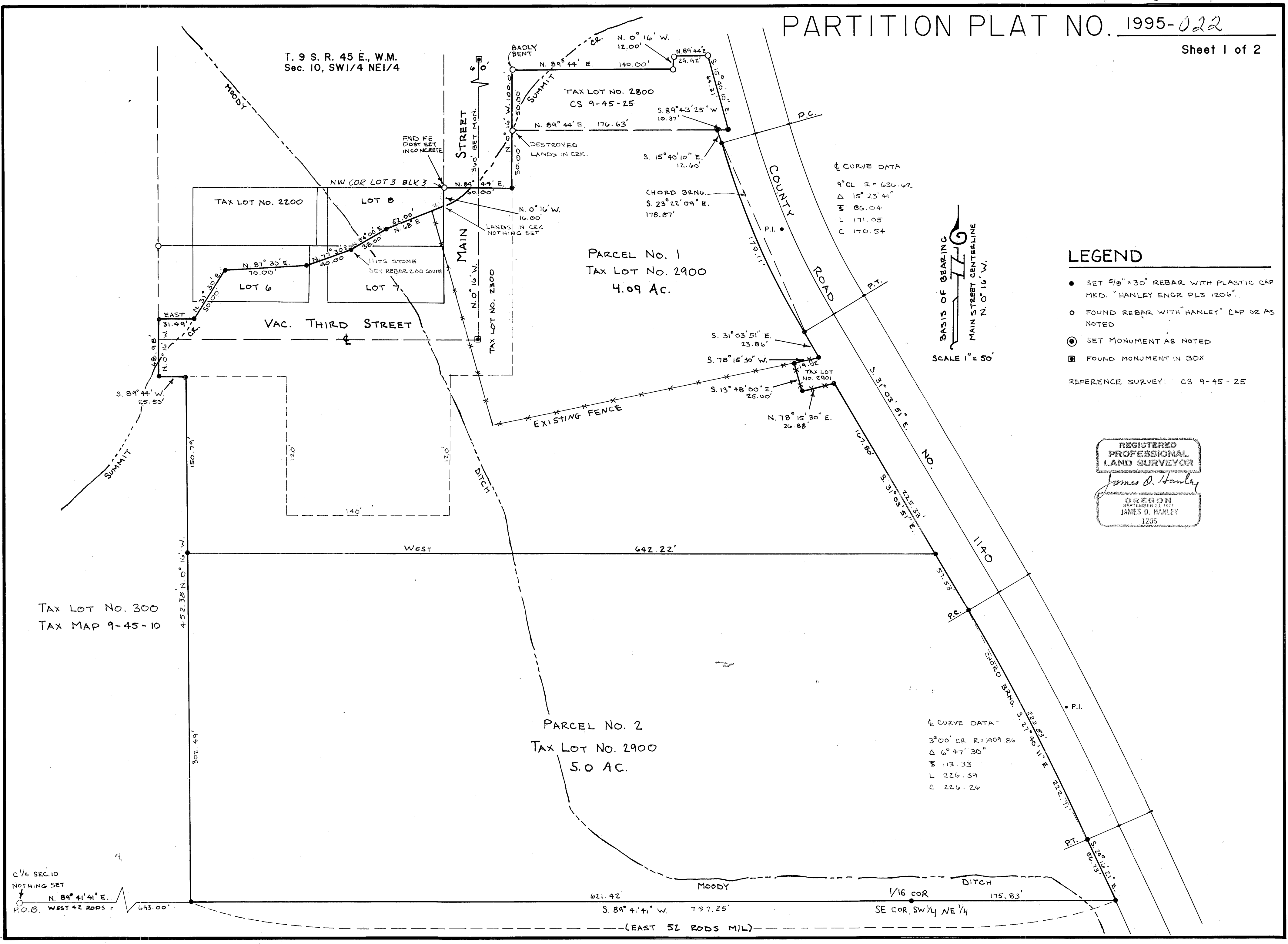

C 1/4 SEC. 10  
NOTHING SET  
N. 89° 41' 41" E.  
P.O.B. WEST 42 RODS = 693.00'

621.42' MOODY  
S. 89° 41' 41" W. 797.25'  
1/16 COR SE COR. SW 1/4 NE 1/4  
175.83' DITCH  
(EAST 52 RODS MIL)