PARTITION PLAT NO. P 1991-005

T. 8S., R. 39E., W.M.

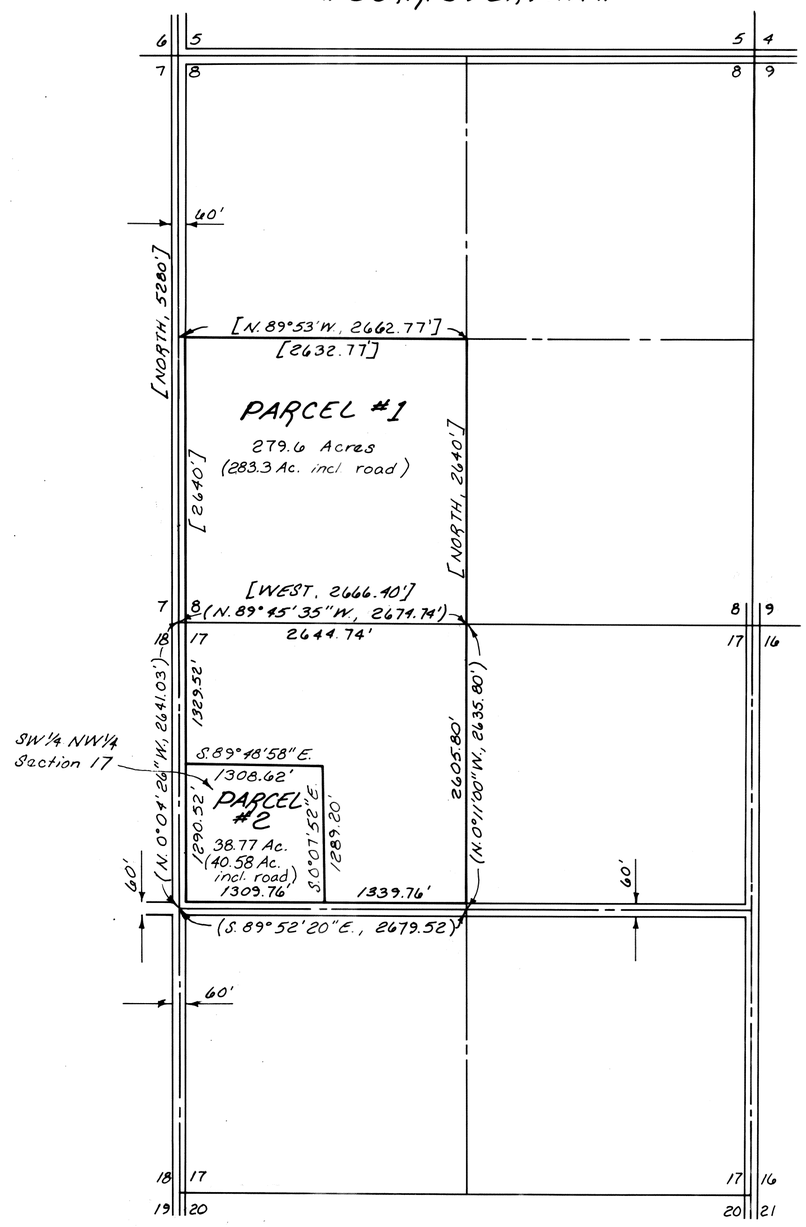

LEGEND

( ) Record bearing/distance -- Survey 8-39-29 and/or 8-39-33

[ ] G.L.O. record bearing/distance or extrapolation therefrom

SCALE: 1" = 1000'

SURVEYORS CERTIFICATE

I THOMAS D. FISK, BEING FIRST DULY SWORN, HEREBY, DEPOSE AND SAY THAT I HAVE CORRECTLY PREPARED THIS MINOR PARTITION PLAT IN ACCORDANCE WITH OREGON REVISED STATUTES CHAPTER 92. THIS PARCEL IS DESCRIBED AS FOLLOWS:

LAND IN THE COUNTY OF BAKER, STATE OF OREGON, DESCRIBED AS FOLLOWS:

IN TOWNSHIP 8 SOUTH, RANGE 39 EAST., W.M.:

SECTION 8: SOUTHWEST QUARTER EXCEPT: COUNTY ROAD
SECTION 17: NORTHWEST QUARTER EXCEPT: COUNTY ROAD

REGISTERED PROFESSIONAL LAND SURVEYOR
Thomas D. Fisk
OREGON JULY 25, 1990 THOMAS D. FISK # 2446

Linda K. Stoddard
OFFICIAL SEAL LINDA K. STODDARD NOTARY PUBLIC - OREGON COMMISSION NO. 000059 MY COMMISSION EXPIRES JULY 04, 1994

SUBSCRIBED AND SWORN TO BEFORE ME THIS 3 DAY OF JUNE, 1991.

DECLARATION

KNOW ALL PEOPLE BY THESE PRESENT THAT BLAINE ALLEN AND JAY ALLEN ARE THE OWNERS OF THE LAND REPRESENTED ON THE ANNEXED MAP, AND MORE PARTICULARLY DESCRIBED IN THE ACCOMPANYING SURVEYORS CERTIFICATE, AND HAVE CAUSED THE SAME TO BE PARTITIONED INTO TWO PARCELS AS SHOWN ON THE ANNEXED MAP.

Blaine Allen — BLAINE ALLEN

Jay Allen — JAY ALLEN

ACKNOWLEDGEMENT

STATE OF OREGON } SS
COUNTY OF BAKER }

ON June 6, 1991 BEFORE ME DID PERSONALLY APPEAR THE WITHIN NAMED BLAINE ALLEN AND JAY ALLEN, WHO ACKNOWLEDGED TO ME THAT THEY EXECUTED THE SAME FREELY AND VOLUNTARILY.

Vicki L. Justus
NOTARY PUBLIC FOR OREGON
MY COMMISSION EXPIRES: 1-23-93

NARRATIVE

THE PURPOSE OF THIS MINOR PARTITION PLAT IS TO SHOW THE PARCEL OF GROUND TO BE PARTITIONED. BEARINGS AND DISTANCES SHOWN ON THE PLAT ARE TAKEN FROM BAKER COUNTY SURVEY NOS. 8-39-29, 8-39-33, AND G.L.O. NOTES. NO FIELD SURVEY WAS PERFORMED FOR THE PREPARATION OF THIS PLAT.

DEED REFERENCE: 72-05-041

APPROVALS

STATE OF OREGON } SS
COUNTY OF BAKER }

I DO HEREBY CERTIFY THAT THE ATTACHED PARTITION PLAT WAS RECEIVED FOR RECORD ON THE 6th DAY OF June, 1991, AT 4:24 O'CLOCK P.M., AND RECORDED AS PARTITION PLAT NO. P1991-005, BAKER COUNTY RECORDS.

BAKER COUNTY CLERK BY: Juliana Woodell Clerk

APPROVED THIS 3 DAY OF JUNE, 1991.
BAKER COUNTY SURVEYOR

James W. Hanley
PLS 1206

PLANNING APPROVAL BY: Richard D. Jones

DATE: June 6, 1991

By: HANLEY ENGINEERING
BAKER CITY, ORE.