

PARTITION PLAT No. P-1991-002

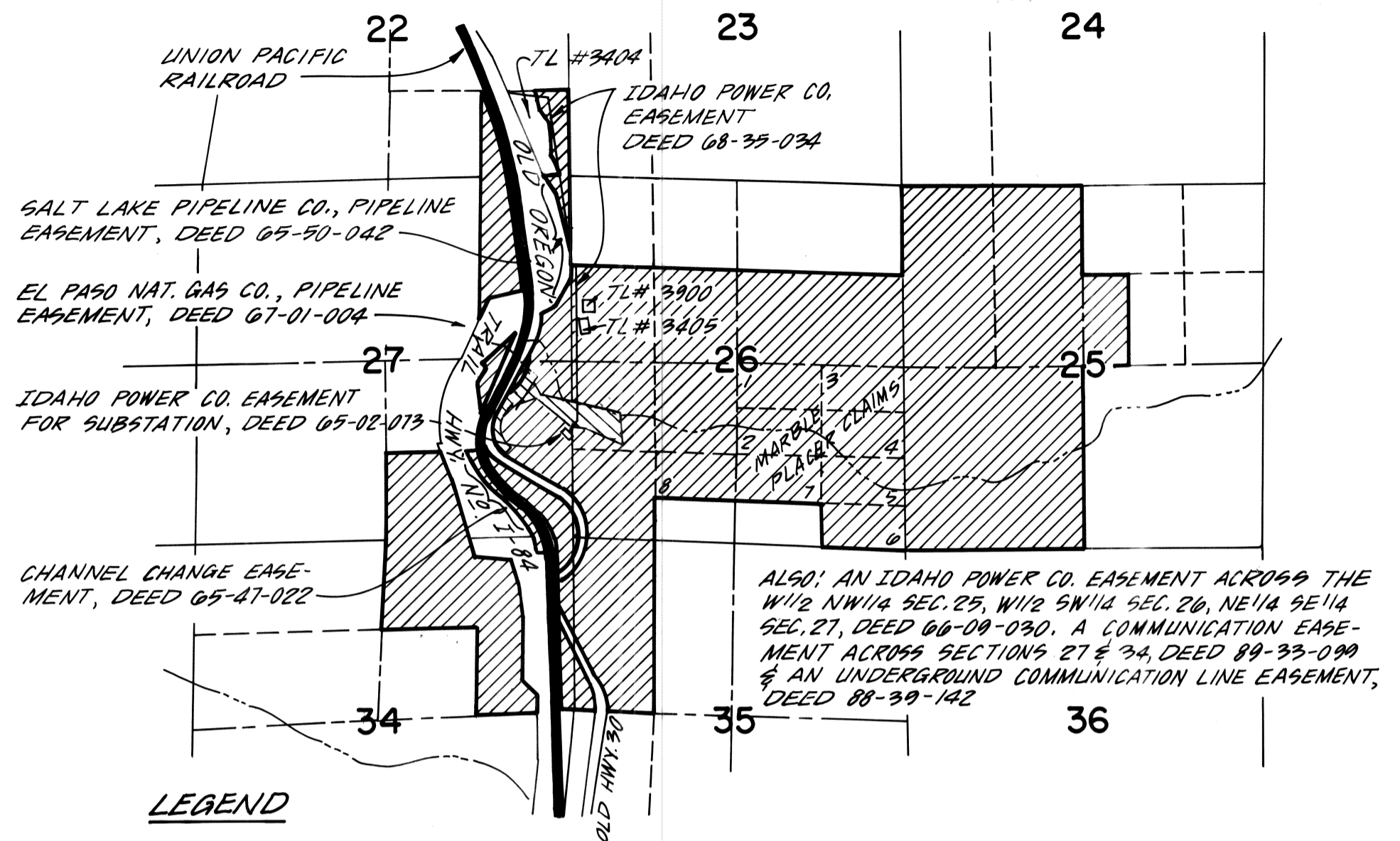
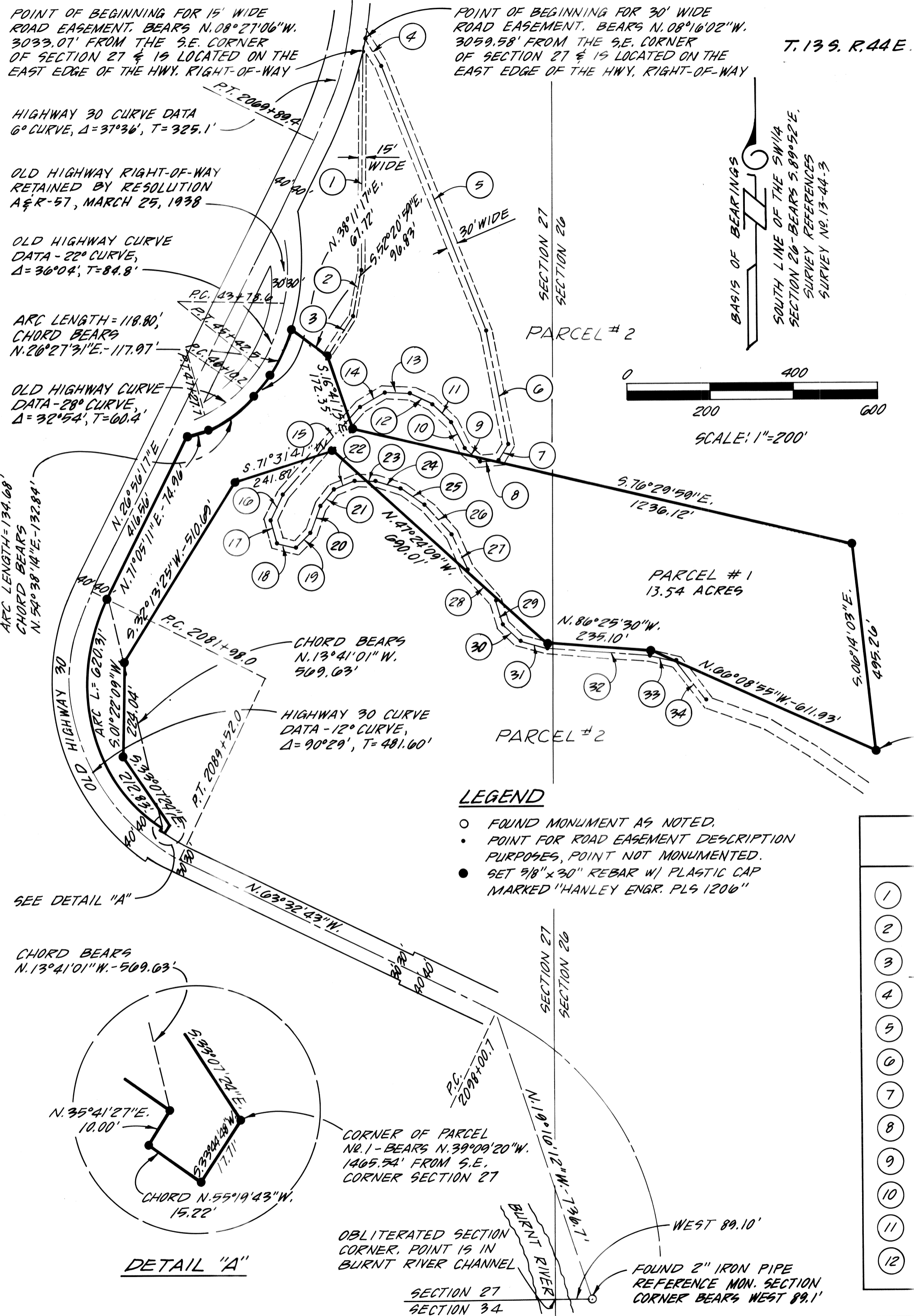

LEGEND

PARCEL #1

PARCEL #2

VICINITY MAP

0 2000 4000 6000

SCALE: 1"=2000'

SURVEYED 11-90 THRU 1-91

REGISTERED PROFESSIONAL LAND SURVEYOR

Thomas D. Fisk

OREGON JULY 26, 1974

THOMAS D. FISK #2445

HANLEY ENGINEERING BAKER CITY, OREGON

- LEGEND**
- FOUND MONUMENT AS NOTED.
 - POINT FOR ROAD EASEMENT DESCRIPTION PURPOSES, POINT NOT MONUMENTED.
 - SET 3/8" x 30" REBAR W/ PLASTIC CAP MARKED "HANLEY ENGR. PLS 1206"

| ROAD EASEMENT COURSES | | |
|-----------------------|-----------------------------|-------------------|
| 1 | S. 01° 07' 55" W. - 526.78' | 15' WIDE EASEMENT |
| 2 | S. 11° 56' 35" W. - 111.34' | |
| 3 | S. 33° 52' 58" W. - 115.31' | |
| 4 | S. 31° 14' 41" E. - 73.93' | |
| 5 | S. 20° 41' 55" E. - 681.06' | |
| 6 | S. 10° 46' 41" E. - 272.80' | |
| 7 | S. 26° 11' 47" W. - 49.76' | |
| 8 | S. 85° 58' 47" W. - 46.24' | |
| 9 | N. 47° 48' 20" W. - 50.55' | |
| 10 | N. 26° 54' 46" W. - 68.97' | |
| 11 | N. 34° 57' 14" W. - 62.65' | |
| 12 | N. 63° 34' 10" W. - 61.14' | |
| 13 | N. 89° 04' 20" W. - 62.31' | 30' WIDE EASEMENT |
| 14 | S. 59° 25' 32" W. - 67.54' | |
| 15 | S. 41° 55' 53" W. - 281.13' | |
| 16 | S. 24° 20' 51" W. - 69.46' | |
| 17 | S. 14° 46' 47" E. - 56.35' | |
| 18 | S. 73° 45' 52" E. - 46.79' | |
| 19 | N. 47° 02' 08" E. - 52.80' | |
| 20 | N. 17° 50' 45" E. - 72.09' | |
| 21 | N. 39° 17' 10" E. - 50.34' | |
| 22 | N. 68° 03' 17" E. - 52.34' | |
| 23 | S. 88° 53' 30" E. - 52.39' | |
| 24 | S. 70° 21' 57" E. - 62.82' | |
| 25 | S. 55° 28' 19" E. - 70.30' | PARCEL #1 |
| 26 | S. 42° 27' 39" E. - 95.15' | |
| 27 | S. 24° 49' 20" E. - 92.41' | |
| 28 | S. 38° 34' 46" E. - 101.91' | |
| 29 | S. 19° 32' 08" E. - 57.54' | |
| 30 | S. 45° 58' 01" E. - 56.99' | |
| 31 | S. 75° 10' 30" E. - 66.93' | |
| 32 | S. 86° 25' 30" E. - 245.30' | |
| 33 | S. 75° 44' 12" E. - 65.48' | |
| 34 | S. 37° 29' 37" E. - 116.12' | |
| | | PARCEL #2 |

PLATE ONE OF TWO

FILED 1-31-91
BANKER COUNTY SURVEY
SURVEY NO. 13-44-5