

IOC-49-5

File No. 33997

OREGON STATE HIGHWAY DIVISION

Filing Map For

RIGHT OF WAY

From

U.S. GOVERNMENT

MIDDLE BRIDGE ROAD-LOVE BRIDGE SECTION

BAKER-COPPERFIELD HIGHWAY

BAKER COUNTY

Scale 1"=200' June, 1974
Rev. Oct., 1975

DRG. NO. IOC-49-5

R/W Map 8B-23-11 May, 1974

GRID BEARINGS — NORTH ZONE

STATE OF OREGON)
) ss.
County of Marion)

I, A. E. Johnson, state that I am Deputy State Highway Engineer for the Oregon State Department of Transportation, Highway Division, hereinafter designated the "applicant", that the survey of the right of way of the Middle Bridge Road-Love Bridge Section of the Baker-Copperfield Highway, a distance of approximately 4.12 miles, was made under my direction as Deputy State Highway Engineer of the applicant and under its authority, commencing on November 23, 1973 and ending on the 4th day of March, 1974, and that a portion of such survey is accurately represented on this map.

DEPARTMENT OF TRANSPORTATION, Highway Division
By *A. E. Johnson*
A. E. Johnson, P.E., Deputy State Highway Engineer

I, J. B. Boyd, P.E., do hereby certify that I am the Right of Way Engineer for the Oregon State Department of Transportation, Highway Division, hereinafter designated the "applicant", that A. E. Johnson, who subscribed the foregoing affidavit is the Deputy State Highway Engineer for the applicant; that the survey of the right of way for the Baker-Copperfield Highway, a portion of which is represented on this map, was made under the authority of the applicant as the approximate final location of the right of way from Middle Bridge Road to Love Bridge, a distance of 4.12 miles; and that this map has been prepared to be filed for the approval of the Secretary of the Interior, in order that the applicant may obtain the benefits of Section 317, Public Law 85-767 (72 Stat. 885-916) approved August 27, 1958.

DEPARTMENT OF TRANSPORTATION, Highway Division
By *J. B. Boyd*
J. B. Boyd, P.E., Right of Way Engineer

ATTEST: *Just L. Davis*

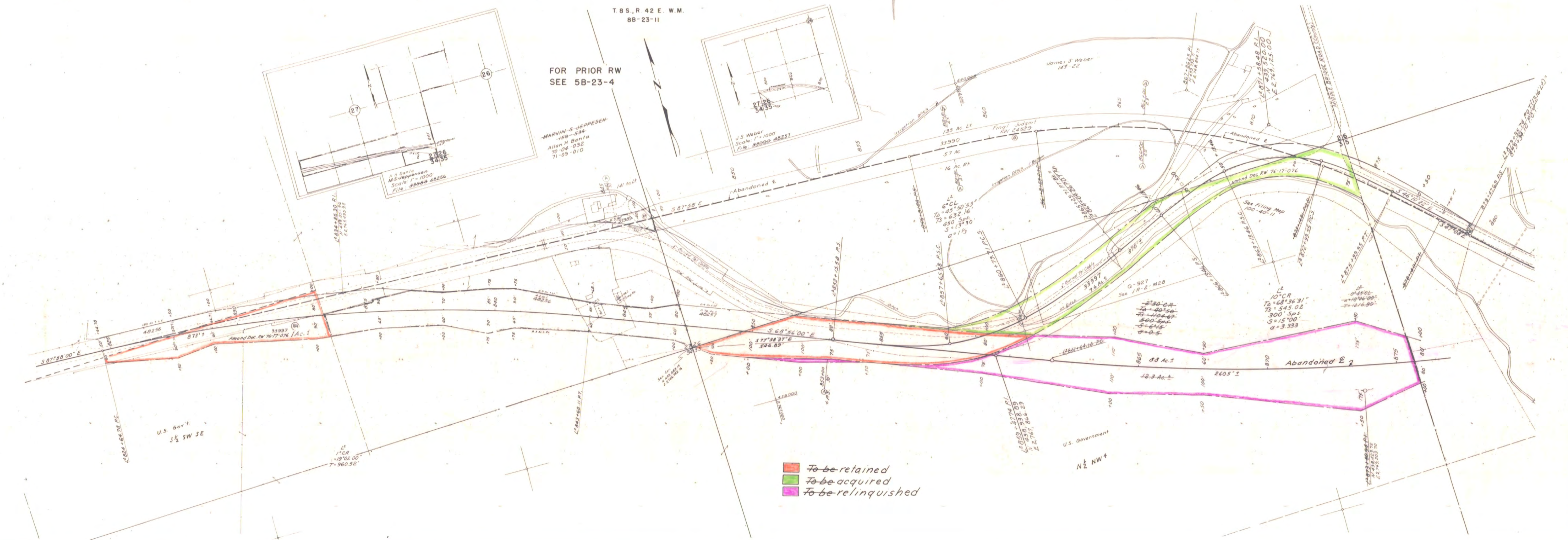

IOC-49-5