

10C-35-12

STATE OF OREGON }
County of Marion } ss.

I, W. C. Williams, being duly sworn, state that I am the chief engineer for the OREGON STATE HIGHWAY COMMISSION, hereinafter designated the "applicant", that the survey of the right of way of the Old Oregon Trail Highway, from Baker to Pleasant Valley, a distance of 10.04 miles, was made under my direction as chief engineer of the applicant and under its authority, commencing on the 20th day of March, 1957, and ending on the 15th day of July, 1958, and that a portion of such survey is accurately represented on this map.

OREGON STATE HIGHWAY COMMISSION, Applicant
By W. C. Williams, Chief Engineer

Sworn and subscribed to before me this 3rd day of Sept., 1958.

Floyd A. Query
Notary Public for Oregon
My Commission Expires: April 19, 1961

I, Floyd A. Query, do hereby certify that I am the assistant secretary of the OREGON STATE HIGHWAY COMMISSION, hereinafter designated the "applicant"; that W. C. Williams, who subscribed the foregoing affidavit, is the chief engineer for the applicant; that the survey of the right of way for the Old Oregon Trail Highway, a portion of which is represented on this map, was made under the direction of W. C. Williams, as chief engineer of the applicant, and under the authority of the applicant, as the approximate final location of the right of way from Baker to Pleasant Valley, a distance of 10.04 miles; and that this map has been prepared to be filed for the approval of the Secretary of the Interior, in order that the applicant may obtain the benefits of the Federal Aid Highway Act of November 9, 1921 (42 Stat. 216; 23 U.S.C. sec. 1c).

OREGON STATE HIGHWAY COMMISSION, Applicant
By Floyd A. Query, Assistant Secretary

• C E R T I F I C A T E •
I hereby certify that the following described lands are as of this date unpatented Federal Lands.
T. 10 S. R. 41 E., W.M. Sec. 15- NW⁴SW⁴, SE⁴SW⁴
T. 10 S. R. 42 E., W.M. Sec. 30- NE⁴NW⁴, SW⁴NE⁴, NW⁴SE⁴, SE⁴SE⁴
Signed at Portland, Oregon this _____ day of _____ 1958.

Manager

File No. 28124
OREGON STATE HIGHWAY DEPARTMENT
Filing Map for
RIGHT OF WAY
From
U.S. GOVERNMENT
BAKER-PLEASANT VALLEY SEC.
OLD OREGON TRAIL HIGHWAY
BAKER COUNTY
Scale: 1"=400' Aug. 1958
Dwg. No. 10C-32-15

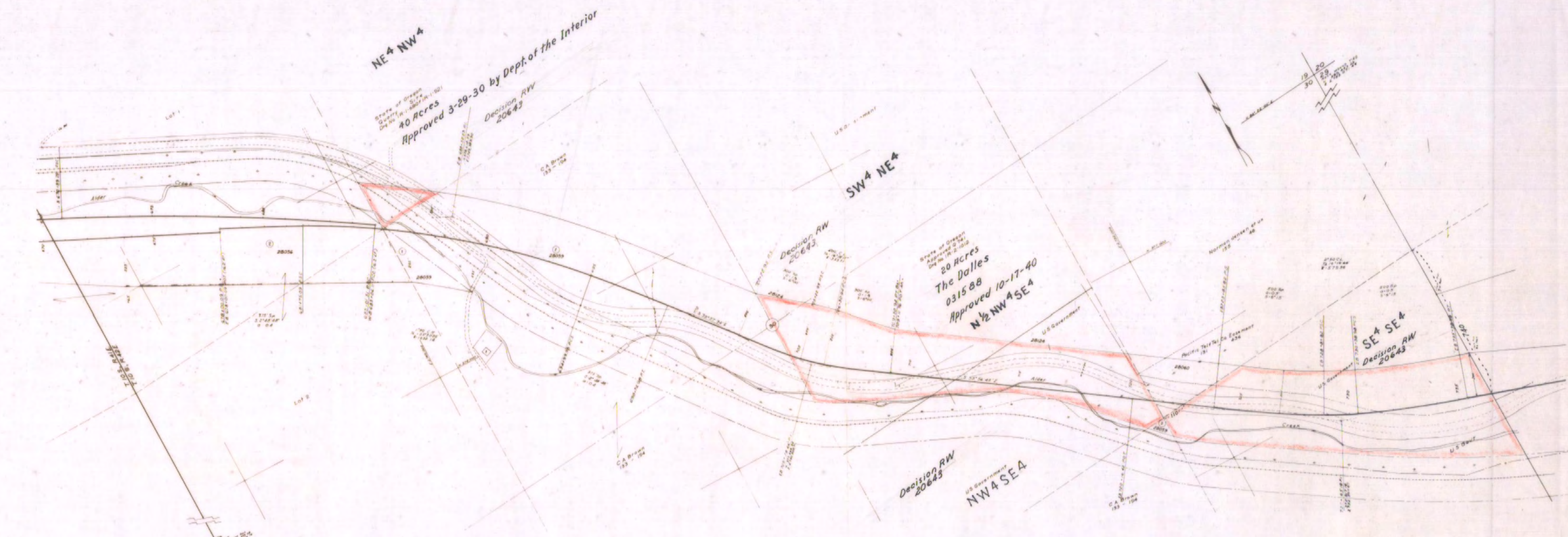
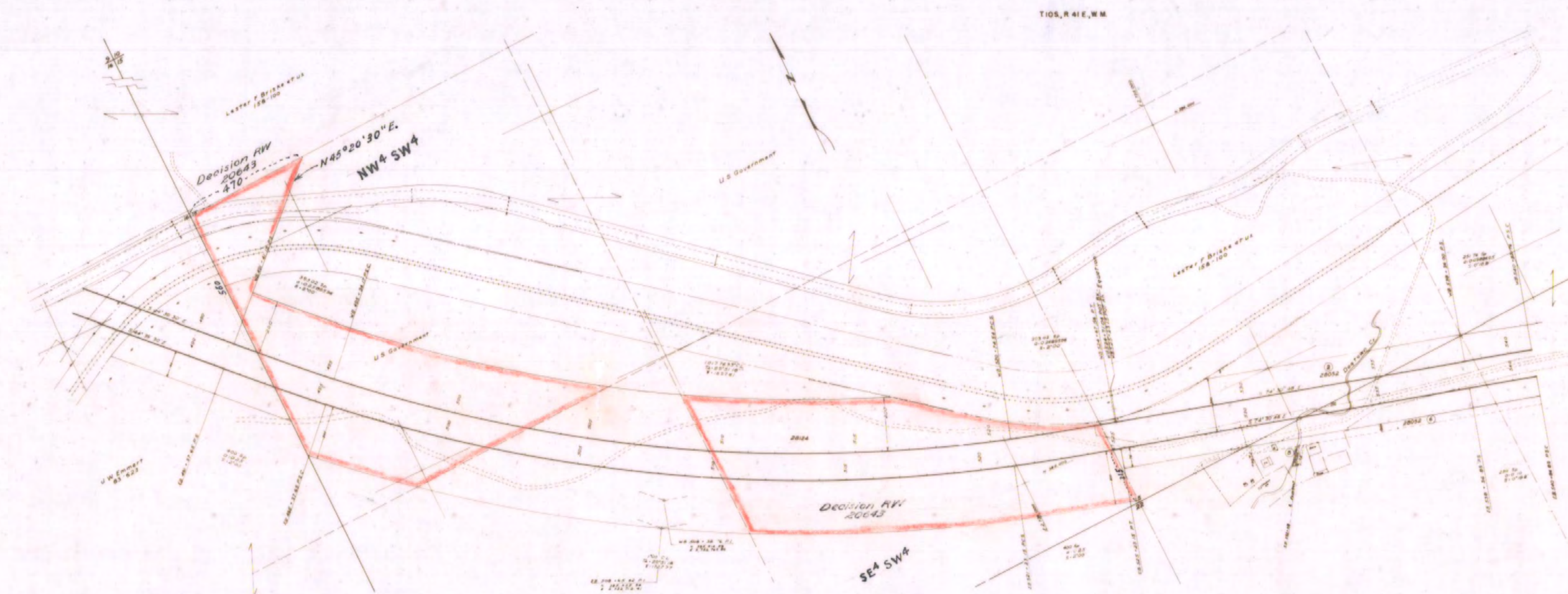

10C-35-12