

# RECORD OF SURVEY

LOT 8, BLOCK 1, SIM-TEE ADDITION TO THE CITY OF GREENHORN, OREGON.  
 LOCATED IN THE SOUTHEAST QUARTER OF SECTION 9, TOWNSHIP 10 SOUTH,  
 RANGE 35 EAST, W.M., BAKER COUNTY, OREGON.  
 JUNE, 2020.

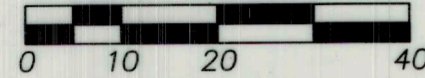

SCALE: 1"=20 FEET



MEASURED BEARINGS AND DISTANCES  
 ARE IDENTICAL WITH THOSE OF  
 SURVEY NO. 10-35-250.

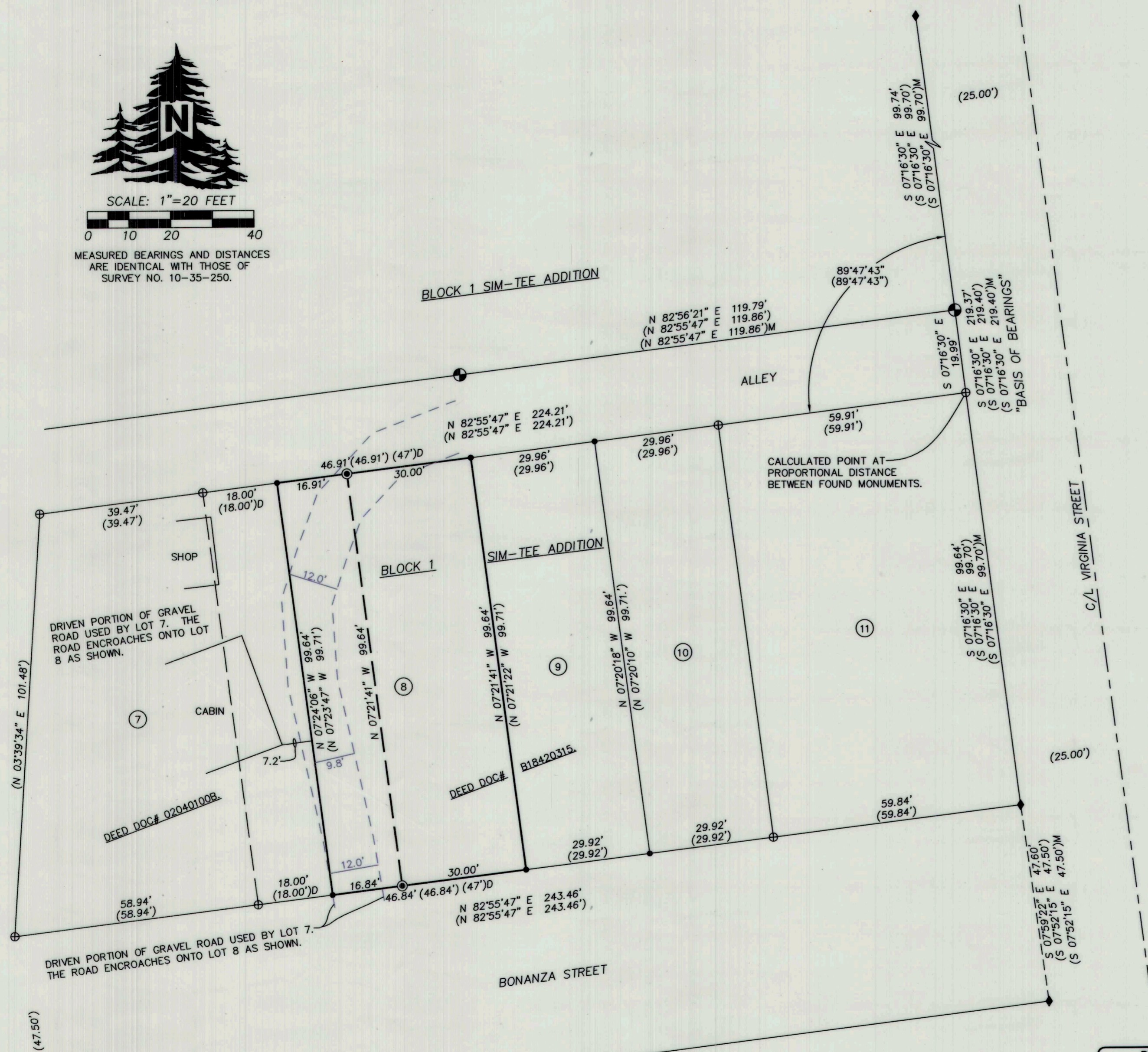

### NARRATIVE

THIS SURVEY WAS MADE AT THE REQUEST OF DALE MCLOUTH TO DEPICT A FORTHCOMING DEED TO TRANSFER A PORTION OF LOT 8 TO LOT 7. THE REASON FOR DOING THIS IS TO CLEAR UP THE ISSUE WITH THE ROAD ENCROACHMENT AS SHOWN. COMMON DIMENSIONS SHOWN HEREIN ARE IDENTICAL WITH THOSE OF SURVEY 10-35-250.

CONTROL SURVEY AND MONUMENT SETS WERE MADE WITH A CLOSED TRAVERSE USING A LEICA TPC 803 TOTAL STATION.

### LEGEND

- SET 5/8"x30" IRON REBAR WITH 1 1/4" BLUE PLASTIC CAP MARKED "WELLS SURVEYING PLS 54657."
- FOUND REBAR AND BLUE PLASTIC CAP PER SURVEY NO. 10-35-250.
- ⊙ FOUND REBAR AND YELLOW PLASTIC CAP PER SURVEY NO. 10-35-243.
- ◆ FOUND REBAR AND YELLOW PLASTIC CAP MARKED "W.R. WELLS PLS 1106" PER SURVEY NO. 10-35-225.
- ⊕ CALCULATED POINT ONLY. NOTHING FOUND OR SET.
- (XOX) RECORD DIMENSION FROM SURVEY NO. 10-35-225.
- (XOX)M RECORD DIMENSION FROM SURVEY NO. 10-35-243.
- (XOX)D RECORD DEED DIMENSION.

FILED July 30 2020  
 BAKER COUNTY SURVEYOR  
 SURVEY NO. 10-35-251

REGISTERED PROFESSIONAL LAND SURVEYOR

*Jason M. Wells*

OREGON  
 NOVEMBER 29, 2010  
 JASON M. WELLS  
 54657PLS  
 RENEWS 6/30/22

WELLS SURVEYING  
 200 SE HAILEY SUITE 108  
 P.O. BOX 1696  
 PENDLETON, OR 97801  
 PHONE: (541) 276-6362

DATE: 06/20	DR. BY: JMW
CK. BY: DMT	NO:

PROJECT: \dalemclouthgh2020

RECORD OF SURVEY FOR:  
**DALE MCLOUTH**  
 LOT 8, BLOCK 1, SIM-TEE ADD.,  
 TO THE CITY OF GREENHORN, OR.  
 LOCATED IN THE SE1/4 OF SECTION 9,  
 TOWNSHIP 10 SOUTH, RANGE 35 EAST,  
 W.M., BAKER COUNTY, OREGON.